Latest Wire News
FURNISHED BY
Universal Service
COMPLETE REPORT EACH MORNING

RICHMOND RECORD HERALD
A RICHMOND PAPER FOR RICHMOND PEOPLE

The Weather
Fair and warmer Friday, moderate northwesterly winds.

VOL. XXIII, No. 357. RICHMOND, CALIFORNIA FRIDAY, AUGUST 8, 1924. PRICE THREE CENTS

VOLLMER SUED FOR $50,000

INQUEST TODAY OVER REMAINS OF LOCAL MAN

Remains of John Coleman and M. M. McCurdy Will Be Shipped Here

WERE STRUCK IN AUTO CRASH

Machine Struck by Train at Crossing in Santa Cruz County

An inquest will be held in Santa Cruz at 10:00 o'clock this morning over John H. Coleman of Richmond, and M. M. McCurdy of Soquel, who were killed late Wednesday afternoon when the automobile in which they were riding was struck by a train near Del Mar, in Santa Cruz county.

Coleman, who is well known in this city, had left here Wednesday morning for a visit at the McCurdy home. Mr. and Mrs. McCurdy were former residents of this city. In the afternoon McCurdy and Coleman started on a trip for a load of grain, and as they were returning their car was hit by the train.

Both men were thrown a considerable distance and Coleman is thought to have been instantly killed. McCurdy died on the way to a hospital.

Remains of Coleman and McCurdy will be shipped today to Wilson & Kratzer funeral parlors here. Last rites will probably be held Saturday from the California crematory.

Coleman was a resident at 418 Golden Gate avenue. He was a native of Connecticut and 62 years of age. He was foreman in the pipe line department of the Standard Oil company. He is survived by his widow, Mrs. Ann E. Coleman. McCurdy leaves a widow.

Fined On Charge Of Moving Booze

Jack Chausseur, Richmond grocer, was fined $500 by Justice Robert Edgar when he pleaded guilty to a charge of transporting liquor. Chasseur told the court he was en route to Los Angeles when arrested by Officer Jack Fisher for speeding to catch a ferry boat.

R. D. Nikolai, automobile salesman, 1235 Macdonald avenue, has been sentenced to jail by Judge Edgar for speeding 43 miles an hour.

CLASSIFIED ADS
New Today
(Continued on Page 7)

I HAVE A GOOD HOME near school for a Protestant child, around grammar school age. Address Box 200, care Record-Herald. 8-7-3t

AUTO PAINTING—Washing, polishing; cleaning, varnishing furniture and repairing. F. C. Cunningham, 238 13th St. 8-6-tf

WANTED—Old false teeth. We pay high as $10 for full sets. Don't matter if broken. We buy crowns, bridges. Western Metal Company, Bloomington, Ill. 8-7-2t

WANTED—Four $100 per week men to sell BEST Ford oil gauge made. Automobile furnished. Standard Products Co., 666 Broadway, Granville, Ohio. 8-7-1t

A GOOD HOME near school for a Protestant child, around grammar school age. Address Box 200, care Record-Herald. 8-7-3t

Given Holiday Because Of Intense Heat

(By Universal Service.)

WASHINGTON, Aug. 7.—After seven heat prostrations, several thousand government employes housed in the temporary structures originally built for war bureaus, were given a half holiday today on account of the intense heat. The temperature at street level reached 103 this afternoon before thunder showers brought relief.

FOURTH MAN IN COUNCIL RACE

The fourth candidate for councilman to enter the race in the special recall election to be held September 5, appeared yesterday when the petitions of Randolph H. Wood, well known Westside business man, appeared on the streets and were circulated.

Wood is one of the active citizens of the Westside and conducts a store at 214 Washington avenue. He is the head of a family, has a wife and three children, the latter all grown.

He has been a resident of Richmond for the past three and a half years and before coming to this city was affiliated with the Refining & Producing Oil company of Santa Maria. He is one of the leading members of the Point Richmond Commercial club, and also of Point Lodge of Masons and of Royal Arch Masons No. 113.

The petitions now being circulated are being rapidly signed, and Mr. Woods' petition for nomination will undoubtedly be filed with the city clerk in the next few days.

Ten Are Taken In Crockett Raid

MARTINEZ, Aug. 7.—Eight men and two women were arrested last night by sheriff's officers and Constable J. . Fox when they raided a Mexican rooming house on the Crockett waterfront. When officers swooped down on the establishment they claim that bottles of liquor were hurled out windows into the bay. All those arrested were booked on vagrancy charges at the county jail here. The raid on the establishment followed lodging of complaints by Crockett residents with Constable Fox and the district attorney of unseemly conduct in and about the place.

Six officers stationed themselves at advantageous points and rushed the place last night. When they forced their way through doors bottles of liquor crashed through windows, they claim. An attempt was made to salvage bottles from the bay but it was unsuccessful.

Those taken into custody were Ruperto Herrera, Estebao Rodriguez, Antonio Camacho, Manuel Del Compo, Jose Partida, Alfonso Sanchez, Ygnacio Robles, Santos Sidasad, Victor Eidasad, Bertha Chamaria and Rosa Herrera.

Officers participating in the raid beside Fox were Deputies Dike Joslin, William Jordan, R. L. McNamara and . M. Joseph and Constable Harry Stow.

VISITS SISTER

Mrs. J. F. Thomas of Los Angeles is visiting in this city with her sister, Mrs. Ida Daley.

Loeb's Sweetheart On Stand; Wealthy Youth Kidnapped

ACCUSED OF PERJURY BY PROSECUTION

Lorraine Nathan Tells of Love for Murderer; Fraternity Men Testify

REPORTERS CALLED CRUDE

State's Attorney Crowe Calls Attention to Variance in Statements

BY JAMES WHITTAKER
Staff Correspondent Universal Service

CHICAGO, Aug. 7.—Lorraine Nathan, sweetheart of a murderer, brought into the criminal court here today all her most precious possessions of privacy, repute and dignity to be burned to the chill idol of loyalty.

Head back and young black eyes glistening, she watched them flame and vanish in smoke. When the pillory called witness stand had done its work she stepped down to meet a last indignity regally. A question was put to her by circling reporters:

"Do you still love Richard Loeb?"

She answered:

"You are—all of you—crude."

The incident of her testimony for the defense and for the last hope of saving her lover's neck was barbarously crude, but the fine little heroine of the day's proceedings, when she lied like an aristocrat or when she confessed like a saint, was never crude.

There were others—the fraternity brothers and college friends of the murderers of Robert Franks—who, like Miss Nathan, elected to stay in the jurisdiction of this trial court and face the ordeal of testimony, but none had to be quite so reckless of the cost and so cheerful in the paying as she.

Anold Maremont and Max Schrader had to defame their alma mater, Chicago University, and discuss secrets of the Zeta Beta Tau fraternity precious to them, and once, to bother Loeb. But Miss Nathan risked defamation of her secret self.

She lost with honor.

State's Attorney Crowe was obliged to wound with:

"Have we got to a point where we cannot show that this witness has deliberately committed perjury?"

"We" had not, and Crowe was able, a few minutes later in cross examination, to show that the girl on the stand, in agreeing with alienists' qualifications of Loeb as infantile and subnormally emotionalized, had done better by her loyalty than by truth.

He produced stenographic records of her statements made in the state's attorney's office over two months ago in which she protested her sweetheart sane, normal and intelligent.

The "perjuries" of Miss Nathan, not as deliberate as they were ingenuous, it may be believed, filled half the morning record. She took the stand after Chicago university graduate Schrayer, the first of Defense Attorney Darrow's lay witnesses called to corroborate expert deposition to the mental disorders of his young clients.

Young Wife Is Acquitted Of Spouse's Death

(By Universal Service.)

TOMBSTONE, Ariz., Aug. 7.—May Devaney, pretty young matron, was acquitted here today on a charge of murdering her husband, Jose Devaney, in Douglas, Ariz., July 12.

After a single ballot the jurors upheld the claim of the defense that the man was shot accidentally while the pair struggled for possession of a revolver during a quarrel in the woman's bedroom.

PLEADS GUILTY TO RUM CHARGE

V. Cinti, merchant, 231 Twelfth street, pleaded guilty to violating the Wright act when he was brought before Police Judge C. A. Odell last night after being arrested in a raid staged by local police.

Officers declared that a quantity of jackass brandy was found at Cinti's place.

Davis Assails Ku Klux Klan

NEW YORK, Aug. 7.—John Davis, democratic presidential candidate, struck the Ku Klux Klan squarely between the eyes this afternoon when he issued a statement saying he was not, never had been and never would be a member of the hooded order.

The statement was in the form of a letter to Dever S. Allen, editor of the "World Tomorrow," who in a letter asked the candidate bluntly if he were a klansman. Davis' answer read:

"In reply to your letter, which has been brought to my attention, I answer the question in the same direct manner you have put it by saying that I am not, have never been and will not become a member of the Ku Klux Klan.

"I trust that in my coming speech of acceptance I shall make my position on the great question of religious tolerance too plain for misunderstanding or dispute."

Sister of Local Man is Injured In Auto Accident

While returning to her home in Los Angeles after a week's visit spent with her brother and sister-in-law, Mr. and Mrs. H. W. Hunt of Barrett avenue, Mrs. O. V. Shedenhelm was seriously hurt in an automobile accident Tuesday evening, it was learned here yesterday. Hunt, left immediately after receiving a wire from Mrs. Shedenhelm's husband. Mrs. Hunt received a message from her husband at Burbank yesterday, stating that the injured woman was in a critical condition.

SON OF RICH CHICAGO MAN IS ABDUCTED

Theodore Heck, Jr., Reputed Member of Ku Klux Klan Is Victim

POLICE START INVESTIGATION

Is Later Found on Down Town Street Without Any Clothes

(By Universal Service)

CHICAGO, Aug. 7—Theodore Heck, Jr., 36, son of Theodore Heck, millionaire owner of the Heck Furniture company, dealers of this city, and reputed member of the Ku Klux Klan, was kidnapped last night while placing his auto in the garage by several men and a woman who drove up in a large car with the curtains drawn.

Heck was later found stripped naked on a corner of the business district, and was taken into a down town hotel by strangers.

Several hours later police and Ku Klux Klan investigators began an investigation.

Heck, who had been out with his automobile, returned about 7:30 o'clock. His garage is a short distance from his home and he had driven close to his door when a touring car drove up. A woman in the touring car was heard to exclaim "That's him!"

Draw Jury Panel For Crockett Case

MARTINEZ, Aug. 7.—A venire of 30 jurors was drawn today in Superior Judge A. B. McKenzie's court for the trial August 12 of H. Miller, Concord junk dealer, arrested several months ago on a charge of receiving stolen property. Miller, the authorities allege, purchased a large quantity of copper stolen from the Bay Point Light and Power company. Those summoned for jury service are:

La Verne T. Strom, Mrs. Mary E. Doherty, Robert R. Cragg, Mary E. Merritt, Chester F. Glass, Charles H. Green, Mrs. Joella Bonham, Susan A. Evans, John A. Bell, Mrs. Ruth O. Morris, Nels F. Sanderson, H. B. Hollenbaugh, Harry E. Rawson, W. H. Best, George Williams, Richard K. Rowell, George W. Erickson, Jeremish Buckley, Joseph C. Stockfleth, Robert Edwin Hilson, A. E. Bonnickson, Antone G. Noisa, Jr., Norman C. Robbins, Thomas R. Webster, Edmond R. Linscheid, Fred B. Hicks, W. W. Chapian, Louis Brackman, Ralph H. Harris, Richard T. Gardner.

ENTERTAIN GUEST

Mr. and Mrs. F. J. Schumaker of 1819 Gaynor avenue, have as their guest Frank Smith, a levee foreman of Marysville.

Officials Probe $30,000 Theft Of U. S. Mails

(By Universal Service.)

LOS ANGELES, Aug. 7.—A sensational theft of $12,000 in currency from the United States mails, taken from a bag containing $30,000 destined to the First National bank of Torrence, was revealed today when police of the adjoining town admitted they had received a report of the loss.

Officials of the Federal Reserve bank here and post office authorities were reluctant to discuss the matter.

WOMANS GUILT EQUAL TO MANS

SAN FRANCISCO, Aug. 7.—A woman who willingly becomes a victim of what the federal laws define as a white slaver is equally guilty with her man companion.

This was the dictum handed down by the local federal grand jury today when for the first time since the "White Slave" act or Mann act became operative, a woman, Mrs. Edna Crommie of Oakland, was indicted on a charge of conspiracy to violate the provisions of the act.

A similar indictment was voted against M. J. Trafford, who is under arrest in the Oakland county jail. When the indictments were returned before Federal Judge Frank J. Kerrigan, he immediately issued a bench warrant for the arrest of Mrs. Crommie and directed that she be incarcerated in the same jail with Trafford.

According to the evidence submitted before the grand jury by Assistant United States Attorney Barton D. Keyston, Trafford was formerly a roomer in the Crommie home in Oakland. The husband, J. Crommie, accused him of being too attentive to Mrs. Crommie, and declared that either he or the roomer must leave the home.

Trafford, Keyston said, decided he would be the one to go. Mrs. Crommie decided to go with him, relinquishing to her husband all claims to their three small children.

She and Trafford departed together by automobile for Oregon. At the Contra Costa county line, and again at the Oregon state line, she descended from the automobile and walked across, according to the testimony.

This Keyston claimed, was done for the purpose of obviating any charge against her companion of violating the Mann act. Thereby, Keyston contended, and his contention was upheld by the jury's decision, both were equally guilty of a conspiracy to violate the provisions of the "white slave" act.

Many Treated At Health Center

Many patients were treated at the Richmond Health Center during July, according to the report of Mrs. Nora Purviance, director. A total of 150 patients were taken care of. At the dental clinic there were 84 visits.

IS DEFENDANT IN BREACH OF PROMISE SUIT

Miss Charlotte Lex of Los Angeles Alleges Series of Betrayals

POLICE CHIEF DENIES CHARGE

Declares Allegations Made Woman "False in Every Detail"

(By Universal Service)

LOS ANGELES, Aug. 7 $50,000 damages was ins day by Miss Charlotte L August Vollmer, chief of Berkeley, who recently rel a similar position in Los The suit charges Vollmer w trayal on promise of marriage.

Two counts are set forth in charges. The first—breach of pr ise to marry by reason of Vollme failure to carry out his alleged pron ise. Mrs. Lex contends she was damaged to the extent of $25,000. The second sets forth a series of charges of betrayals.

In the complaint it is alleged that the wedding date was for August 1, but on July 23 he married Mrs. Millicent Gardner of Berkeley.

VOLLMER DENIES CHARGES

BERKELEY, Aug. 7.—Chief Vollmer tonight emphatically denied the charges made against him by Miss Charlotte Lex of Los Angeles. He said they were false in every detail.

Foresters Will Go To Oakland

The Foresters of America held their regular business meeting last night in W. O. W. hall. The meeting was well attended and a number of applications for membership were brought up for consideration. All members are especially requested to attend the next meeting as important business is to be brought up at that time.

On August 28 the local Foresters will join the Oakland lodge and other East Bay lodges in a special entertainment which is being arranged under the auspices of the Oakland order.

J. M. Boyd Dies At La Jolla

Funeral services will be held at 1:00 o'clock tomorrow afternoon from the Grant Miller chapel in Oakland for the late J. M. Boyd who died Wednesday at La Jolla, Calif. Boyd was a brother of Mrs. L. W. Hunt, Nevada street, Richmond Annex, and an old resident of Alameda county. He was 65 years old.

CUMENT DAMAGED

RICHMOND RECORD HERALD

A Consolidation of the Record-Herald and Richmond News

Published Every Morning Except Mondays and the Days Following Holidays by the

Record-Herald Printing and Publishing Company

Telephone Richmond 70 and 71—2201 Macdonald Avenue

G. E. MILNES ..... President and Manager
GROVER E. MILNES ..... Business Manager

Entered at the Postoffice at Richmond, California, as Second Class Matter.

SUBSCRIPTION RATES

One month by carrier 50c
One year $6.00

Official Paper Of The City Of Richmond, California

ANOTHER BRYAN KEEPS US OUT OF WAR

Governor Charles Bryan of Nebraska, running mate of John W. Davis on the Democratic national ticket, has indicated his disapproval of National Defense day. Unpreparedness for the emergency of war, Governor Bryan contends, is the best means of preventing war.

That theory would hold water if all nations united in military unpreparedness. But where one nation fails to maintain itself, as George Washington said, "in a respectable posture of defense," and some other nation, with greater belief in force, keeps prepared for war, the pious intentions of pacificism are poor means of defense against aggression.

The attitude of Governor Bryan recalls that of his brother, William Jennings Bryan, who in 1916 was touring the country telling the American people that the way to keep out of war was to refuse to prepare for war. The system didn't work so very well. As the result of that policy billions of dollars and thousands of American lives were lost that would not have been wasted if the American government had faced the situation squarely and made the necessary preparation squarely for a war into which we were drifting while Colonel Bryan was preaching the "he kept us out of war" talk.

Is this country worth preserving and defending? Is it true that there are a good many people in this country who seem to think it [illegible] they accept, with complacency, the fact that Soviet Russia [illegible] to the teeth and planning world conquest. They see no [illegible] in the fact that Europe has a larger aggregate standing [illegible] than before the World War. They choose to ignore [illegible] that the wealth of this nation is the envy of the world, and [illegible]tious scruples would prevent any one of several European [illegible] nations from attempting conquest of this country if they [illegible]ey could get away with it.

[illegible]nel Bryan has been describing the terrors of "militarism" [illegible]y years. He saw in the acquisition of the Philippines the [illegible]ng of an era of American conquest, yet the United States has [illegible]ed no nation since that time except in actual self-defense. [illegible]nel Bryan saw in our little standing army of a dozen years ago [illegible]orce that capitalists were assembling to shoot down the working[illegible]an, yet American regulars have not shot a workingman in all the years that have intervened.

The opposition to reasonable preparedness in this country is both stupid and unpatriotic. The argument that unpreparedness for war will prevent war is as logical as the statement that to burn down all our hospitals and kill all our physicians would bring an end to disease. The lesson of the last few years seems to have been lost on some people. We were backed into the European war by an administration headed by pacifists elected on campaign pledges to avoid war. Our unpreparedness did not save us; it exposed us to the insults and attacks of a power which would never have driven the United States into the war against her except that our display of weakness in Mexico had led to the belief that we were too proud to fight. There is more of the threat of war in the agitation of the pacifists than in the activities of the militarists.

SOME LIGHT ON THE RAILWAY PROBLEM

The railroads are attacked by Socialistic politicians as engines of plutocracy operating for the oppression of the people, and the public is told that under government ownership the wages of railway workers could be raised and freight rates lowered at the same time. People who like to keep hold of their senses during a political campaign will keep in mind the following facts about the railroads.

Fifty-five per cent of all railroad income is paid out to labor directly, and a large share of the rest is paid indirectly for labor in producing coal and all other supplies and materials used by the railroads.

The taxpayers of the country get more revenue from the railroads than do their owners, because more money is paid by the railroads in taxes than in dividends. If the railroads were taken over by the government, even without compensation, the people would therefore lose more money in the additional taxes they would have to pay to make up this deficit than would the owners of the roads in loss of profits.

If railways are as profitable as the demagogues claim, how does it happen that since 1914 the construction of new lines and the extension of the trackage of existing lines has been almost at a standstill? In other words, why has capital refused to take the risk of further investment in new railways for the past ten years?

The railroads are not the property exclusively of rich people for there are 700,000 railroad shareholders in this country, besides the owners of bonds and the millions of savings banks depositors and holders of life insurance policies who are the real owners of the railroad bonds.

If the radicals destroy private ownership of railroads their next step will be to destroy private ownership of farms and homes, so that America will become a nation of paupers and political parasites like Russia.

SCHOOL DAYS

Copyright, 1924, by The McClure Newspaper Syndicate

By DWIG

Fashion Hints

By MARY MARSHALL

Copyright, 1924, by The McClure Newspaper Syndicate

Purple—the Color of Bishops' Robes and Pansy Petals—Is Approved by Fashion.

The two ends of the rainbow contain the colors and tones that will now offer the milliners and dressmakers most inspiration for the late summer and autumn. The blues, greens and yellows, the indigoes and the oranges have done their share to enliven the early summer days and now with autumn approaching, purple and red are coming into their own.

It is some time since we have shown purple even the most ordinary hospitality. For a few seasons we struggled desperately to accept the fuchsia tones that the milliners offered, tried to find them smart in spite of the fact that we knew them to be desperately unbecoming to our American faces. Quite an interest had been felt in the light mauve ones earlier this summer. And now come the real purples that we find in the pansy.

The milliners have blazed the trail in the use of this pansy purple and it may be that smart women will confine their enthusiasm for the purple shades mostly to their head gear. There is no doubt of the fact that purple velvet hats in certain shades are extremely becoming to many women. At the French races this summer pansy purple velvet hats were looked upon by visiting Americans as among the most significant of the new fashions there displayed.

The sketch shows one of the most interesting of new evening gowns, made very simply from soft purple velvet, the only ornament being the

shoulder straps of artificial pansies. Interestingly enough, fashion dispatches from France mention pansy purple now, whereas a few months ago the deep purples that had begun to appear were spoken of as bishop's purple or ecclesiastical purple. These rich shades with a red that was a close match to the color of the cardinal's gown and hat might have been taken as prophetic of a renewed interest in matters ecclesiastical. But just at present it is the purple pansy, beloved of poets, that is most often spoken of.

Pansy purple velvet evening gown with shoulder straps of pansies.

Tomorrow's Menu For Saturday

TOMORROW'S MENU
For Saturday,

BREAKFAST
Cornflakes and Cream
Orange Fritters
Toast Coffee or Milk

LUNCHEON OR SUPPER
Beet Salad
Bread and Butter
Apple Sauce Tea

DINNER
Lamb Chops Baked Potatoes
Carrots and Peas
Lettuce Salad
Rice Pudding

ORANGE FRITTERS

Peel two oranges and separate into sections. Make an opening in each section just large enough to admit of passage for seeds, which should be removed. Dip sections into batter and fry in deep fat. Drain and sprinkle with powdered sugar. Serve hot, on folded napkin, with orange sauce.

BEET SALAD

Boil medium sized beets until tender. Pare, scoop out the center and grind the part scooped out with a little cabbage, onion, celery and cold boiled egg; season with salt, pepper and vinegar; fill the cavity, place each stuffed beet on a lettuce leaf. Serve with French or mayonnaise dressing.

RICE PUDDING

Two cups milk, one-sixth cup rice, grated rind one-fourth lemon, one-fourth teaspoon salt, one-sixth cup sugar.

Wash rice, mix ingredients and pour into buttered pudding dish; bake three hours in very slow oven, stirring three times during the first hour of baking to prevent rice from settling.

(Copyright, 1924, by the McClure Newspaper Syndicate)

WISE AND OTHERWISE

By MARY MARSHALL

FRUMENTY

It has been suggested quite recently that we ought to revive the time honored old dish of England known as frumenty. The reason for this is that this dish is made by boiling whole, hulled wheat and, as we have now come to know, forms of whole wheat are more valuable as foods than white flour or other forms that have been robbed of part of the grain. The wheat is boiled in milk or water until quite soft and then it is sweetened and enriched sometimes with currants and eggs. In old England it was a dish especially characteristic of Christmas and was also made and eaten at that season in some of the southern states.

TAKE CARE OF YOUR TENNIS RACKET

Never get your tennis racket wet—if you can avoid it. Having got it wet, pat the strings dry with a soft cloth, but don't rub them dry. This frays them. The patting dries them without making them rough. Then put the racket into its case. There it will dry properly.

How long does a racket last you? Rather, how long should a racket last you?

Of course, this depends on how much you play tennis and how careful you are of your rackets. It depends, somewhat, too, on how much money you have to spend.

The English think we are tremendously extravagant when it comes to tennis rackets. They think they can get along well on half the number of rackets we should consider necessary. Indeed, some good English players make one racket do for two seasons of hard play. This, of course, must be a good racket.

Some players who play a good deal, on the other hand, use a new racket every two or three weeks.

NEW IDEAS IN LAMP SHADES

A cretonne lamp shade that is unusually interesting is made of a strip of the fabric about twelve inches wide, bound top and bottom with ribbon or a band of fabric in solid color—red or blue or brown or green, some color that harmonizes with the colors in the cretonne. This strip of bound cretonne is then stiffened and pleated—and the shade is finished. Through the pleats at the top are punched little holes, and through these holes a slender silk cord is drawn and tied in a bow at one side. The cord really holds the pleated fabric in place.

Another idea that is unusual is this: For the living room, library or writing room choose small engravings and have them mounted as shields to shade small side wall electric lights. These give a soft light and a very interesting character to the room where they are used.

WHERE IT STARTED

HOCKEY

(Copyright, 1920, by the Wheeler Syndicate, Inc.)

Field hockey is an ancient game, played by primitive peoples. The earliest record of the game is on an altar-pot in the Copenhagen National Museum, dated 1300 A. D., showing men playing with curved sticks and a ball. Ice hockey did not gain in popularity till later. It is a development of the boys' game of "shinny." The first ice hockey clubs were the McGill University and Victoria clubs. These played at Montreal, Canada, in 1881.

The Luxury Of Love

by VIOLET DARE

WHO'S WHO AND WHAT'S HAPPENED

MARY HAYWARD, though she is in love with

BRUCE GILLIAN, has married

SIR NIGEL CAVENDISH, during a misunderstanding with Bruce. She has told Nigel that she does not love him, but he has urged that she marry him anyway, and his suit is furthered by an old friend of Mary's,

VERA ATWOOD, who realizes that although Mary is a famous beauty, her poverty is going to make her life increasingly difficult.

TODAY'S INSTALLMENT

XXVII—A STRANGE REUNION

During all the bustle of landing Mary caught sight once more of the woman who had spoken to her on shipboard with such eventful results. Heedless of the crowd, she made her way to the woman's side.

"Oh, please, may I thank you for coming to me that day?" she exclaimed, laying her hand impulsively on the other's arm. "I've been trying since then to understand the things you said to me, and I've been reading the Bible—"

"I'm so glad. You'll find the help you need, if you're ust willing to accept it, my dear."

"But won't you give me your name before you go?" asked Mary, imploringly. "If I only knew who you are and where to reach you—I have such an ordeal ahead of me—"

The woman drew a card from her handbag. "You can reach me always in care of my bank—the address is there," she answered. "And if ever I can help you I'll be glad to do so."

When she had gone Mary stood for a moment looking at the card. "Mrs. Boyd Chalmers Mowbray," she read. The name was familiar—Boyd Chalmers, Boyd Chalmers—the name rang through her head, then was thrust aside as she suddenly found herself facing her husband.

Nigel had changed, even during the short time since their marriage. When she had known him in the States he had been a delightfully lazy sort of person, rather nonchalant in manner, inclined to let everyone else take the initiative, save in the one instance of his headlong affair with her. Now, as Sir Nigel he had suddenly acquired an air of authority, of dignity new to him.

He studied her almost appraisingly when they were finally alone.

"You're more beautiful than ever," he remarked. "Have a good crossing? I've arranged that we won't spend much time here; I've got things all straightened up, and of course we couldn't go out much here anyway, being in mourning, so we'll head for the continent. It'll be great at Lido now."

Mary had a sudden, stifling feeling of being caught in a trap. He was so sure of the future; how could she tell him that she wished to change it? After all, what a preposterous demand she was going to make! To ask him to release her at once—to have their marriage annulled and let her go—why, he was sure to refuse! She held out one hand involuntarily, as mentally she reached out for the peace that then seemed to be slipping from her.

What queer tricks life played! A year ago she would have asked for nothing more than what she now had.

By all the standards of her world she had made a brilliant marriage, had acquired both wealth and a title. And she would gladly have thrown both away to live in a shack in Alaska with a man whose fortune lay ahead of him, if indeed he ever won it!

Nigel was talking of his plans, almost as if she had been a stranger instead of his wife. After all, that was what they were—strangers to each other. Yet they were married!

"Everybody's keen to meet you," he remarked. "They've all heard a lot about you and seen your picture in the papers and all that, of course. But I think it's better to chase right along south now, and not try London till later. Of course, you look lovely in this mourning stuff—I'm glad you're wearing white instead of black—but I'd like to have you come out of it before the year's up. You have got to look your best when you start in here at home. And of course down at the Lido you can wear other things—it's informal enough there so that nobody'll care."

Mary nodded. Could she speak to him tonight? she asked herself. It would be better to tell him at once, of course; once they got started for Italy it would be so much harder to break away.

They dined in their rooms at the hotel, and Mary, more tired than she had supposed, went to her bedroom immediately afterward and put on a negligee. Nigel came to her almost at once.

"Thought I'd drop in and say good night," he announced. "Two or three friends of mine are downstairs, and I'll ust run down and have a nightcap with them."

"But, Nigel, there's something I've—something I must tell you," she protested.

He stared at her in amazed silence.

"Oh, let's not begin discussing things at this hour," he urged. "Leave it till tomorrow morning, when we'll both be more in the mood."

"No, I must do it at once. Nigel I want you to release me. Our marriage was a mistake, and I can't go on with it."

He stared at her in amazed silence. "Can't go on with it" he repeated at length. "In heaven's name why not?"

"Because I'm not in love with you, and I am in love with someone else, with Bruce Gillian."

Tomorrow—Barren Hours.

THE YOUNG LADY ACROSS THE WAY

The young lady across the way says what this country needs is more religion and she fears there are millions of people who wouldn't even know where to look for the Ten Commandments in the New Testament.

ORIGINAL DOCUMEN

Trade Here and Save Money!

Our large buying power assures lowest prices.

WORLD'S LARGEST CHAIN DEPARTMENT STORE ORGANIZATION

A NATION-WIDE INSTITUTION

J.C. Penney Co.

Incorporated

571 DEPARTMENT STORES

730 Macdonald Ave., Richmond, Calif.

RELIABLE QUALITY GOODS ALWAYS AT LOWER PRICES

BOYS' School OUTFIT

Suit (2 Pants) $6.90
Shoes $3.49
Blouse 69c

$12.70

Stockings . . . 25c
Belt 39c
Cap 98c

Let the J. C. Penney Co. Outfit Your Boy From Head to foot through our Tremendous Purchasing Power we are able to give you a Complete Outfit at this Low Price

Fall Suits

With Extra Knickers

$6.90

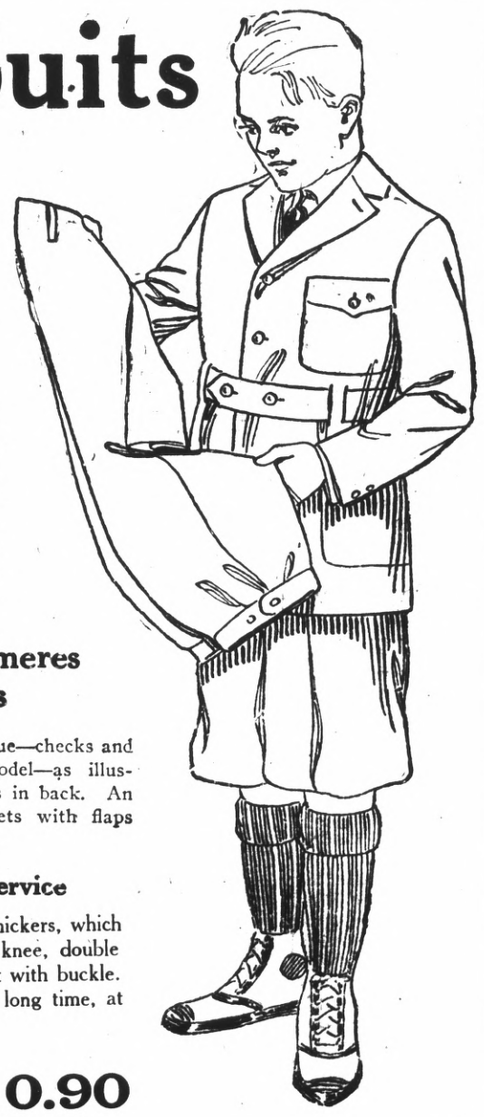

A Nation-Wide Value

ALL RIGHT, BOYS! Here you are! Truly remarkable Suits at a truly remarkable saving! Suits built like Dad's—for style and service! Just what you want for dress up, school and any other occasion when you want to look your best. Made of

All-Wool Cassimeres and Tweeds

in grey, tan, brown, green and blue—checks and overplaids. Single breasted model—as illustrated—with yoke and box plaits in back. An all-around belt and patch pockets with flaps make this a regular sport model.

Double Wearing Service

is assured by the two pairs of knickers, which are made with strong seat and knee, double stitched, and with extra pant belt with buckle. Just won't wear out; not for a long time, at least.

$8.90 to $10.90

First Long-Pants Suits

For Youths 15 to 18 Years

Smart, snappy models for youths just doning their first pair of long trousers. Suits with yoke and plaited back, open center vent, half belted, patch pockets with flaps to button.

Made of fine, all wool cassimeres, well tailored and finished; fashionable greys, browns and tans in the newest patterns. The above illustrations are of our leading model. At these prices the values are truly remarkable—

$17.50 $19.75

Boys' New Caps

You Ought to See Them

We have a large number of smart patterns. It's easy to pick what you like best. Fine materials.

69c 98c $1.49

Sweaters Boys Like

Four Styles—Priced Right

Every boy needs a sweater for school. Nothing else feels as comfortable. And nothing else is as convenient to wear. Here are just the kind they like—all at our low prices.

Jersey Sweaters

Pure worsted jersey sweaters, slipover style with turn-down collar or snap neck. Plain colors; also fancy stripes . . $1.98 and $2.49

Sweater Coats

Boys' sweater coats with big shawl collar and two pockets. In heavy weight cotton $1.79
In pure wool and worsteds up to $3.49

Slip-Over Sweaters

Made with big shawl collar, some with collar and cuffs in contrasting colors and some with striped chest. In cotton $2.49
In worsteds and wool, up to $3.49

Sport Coats

Cloth and ribbed sport coats with two or four pockets. Some with belts . . $1.98 to $4.00

Underwear

Boys' high grade underwear; well made, Cotton Ribbed, light weight, knee length, short sleeves all sizes.

49c

Boys' Athletic style Union Suits, all sizes.

58c

Boys' heavy ribbed Ecru, short or long legs

79c to $1.10

Boys' wool mixed Union suits, good winter underwear.

$1.49

ALL LEATHER SCHOOL SHOES

Welt Shoes

For Boys and Youths

Brown calfskin dress shoes. Neatly perforated tip. Half rubber heels. Well made.

12½ to 2 **$3.49** 2½ to 5½ **$3.98**

Brown Shoes

Boys' and Youths'

Fine Dress Brown Lace Shoes with tip, half rubber heels. Single sole welt. Quality footwear at a low price.

8 to 12 . . . . . $3.98
12 1-2 to 2 . . . . . $3.49
2 1-2 to 6 1-2 . . . . $3.98

Children's

Good Button Shoes

All mahogany side, imitation tip. Two full stitch-down soles. Spring heel.

5½ to 8 **$1.98** 8½ to 11½ **$2.39**

Boys' and Youths' Retan

Bluchers for Work and Hard Wear

Strongly made brown bluchers. Soft tip, half double soles. Hooks and eyelets. Priced low.

8 to 12 . . . . . $2.49
12 1-2 to 2 . . . . . $2.98
2 1-2 to 5 1-2 . . . . . $3.49

Dress Oxfords

Priced Unusually Low

This is a good style brown oxford for boys and youths. Tip, half rubber heels.

12½ to 2 **$3.49** 2½ to 5½ **$3.98**

The Fact Most Interesting to You

The only way you are vitally interested in the fact that we operate hundreds of Stores is in *what can the Store in this community do for you!*

Primarily, it *can* and *does* save you considerable money because of the advantages that accrue from buying such large quantities of goods for so many stores.

Not only this, it **can and does** provide you with higher grades of goods than are usually found at or near the prices we ask.

Furthermore, you're provided with the *new things while they are still new!*

J. C. Penney Co.

Flannel Blouses and Shirts

For Large and Small Boys

Ideal for school wear. Neat, comfortable and serviceable. Real values at our low prices.

Boys' Flannel Blouse, good weight, two button flap pockets, yoke and faced sleeves. Splendid quality at only

98c

Boys' Flannel Shirts, medium weight with a medium high collar and two-button flap pockets; yoke and faced sleeves. Priced only **$1.39**

Famous "True Blue" Shirts

For Boys' Fullest Pleasure!

Boys' Shirts and Blouses made under our own exclusive trade-mark "True Blue" have attained a nation-wide reputation for both service and style. They give the fullest pleasure to the boys because they are cut full and roomy and may be had in neat patterns.

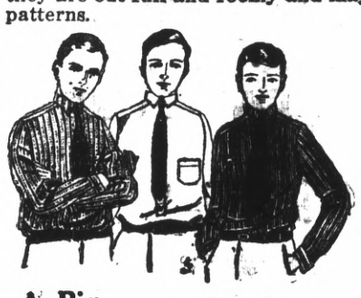

Striped Percales — Tan Percales — Khaki Twills — light blue, dark blue, gray and assorted striped chambray of fine quality.

A Big Value At, Only **79c** Sizes 12½ to 14½

Boys' School Hosiery

These Are Made for Wear

Mothers know how boys wear out hose, and they'll be glad to find some that wear as well as these. They are the best we can get, made especially to withstand hard wear, and very low priced for the quality. Don't spend so much time mending—lay in a supply of these hose for school wear.

Boys' Heavy Ribbed Hose, made of two threads. Extra wide leg. In black and Cordovan. Sizes 6 to 12. An excellent value. Pair

25c

Boys' Extra Heavy Hose, made of fine cotton with shaped ankle and 4 thread leg. In black and Cordovan. Sizes 6 to 12. Pair

45c

BOYS' CORDUROY PANTS

Boys, we have the best made corduroy pants, full and roomy, double seat and knee, all sizes $2.19
Long Corduroy Pants, made of good Corduroy, dark color $2.98
Long Corduroy Pants, cream color—Priced at $3.69

Boys'—Youths' New Shoes

Attractive Style Young Fellows Like

Carefully made, of gun metal calfskin. See these shoes with the folded tip. Half rubber heels. Remarkable footwear.

12 1-2 to 2 . . . . . $3.49
2 1-2 to 5 1-2 . . . . . $3.98

CUMENT DAMAGED

Walton to Go Without Platform

(By Universal Service)

OKLAHOMA CITY, Aug. 7.—The Democratic state central committee which meets here on special call of Charles L. Davidson, will not call a convention to frame a platform for Jack Walton's Senate candidacy if leading Democrats who expressed themselves today have their way.

In view of the tense situation on the outstanding issue, the K. K. K. party leaders fear a state convention would end in a row which might be disastrous to the party.

Walton, who has won the nomination over Congressman E. B. Howard, staging a comeback after an impeachment, has declined to make a statement of his position on the national platform and ticket.

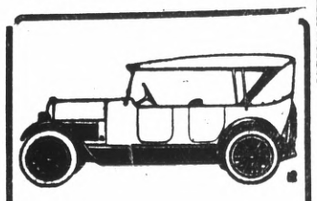

Auto Tops

Reasonable Prices

SIDE CURTAINS

Work called for and delivered

SEATS CUT DOWN FOR CAMPING

All work guaranteed.

The American Auto Top Company

H. R. RUSSELL, Prop.
248 14th Street

Aged Princess Dies in Rags In Squalid Mayfair Garret

(By Universal Service)

LONDON, Aug. 7.—One of the hidden romances of London came to light when an old woman who claimed to be a Russian princess died in a squalid garret within a few yards of the luxury and fashion of Mayfair.

Her name was over a second-hand shop in Little Grosvenor street, and on the other side of the street lived some of royal blood.

All round are the magnificent town homes of millionaires, members of the peerage and leaders of wealth and fashion. Gresvenor Square is within a stone's throw and tucked away in the midst of all the splendor is the garret in which this old woman lived for fifteen years.

She was found dead in her bed early yesterday mornins.

"She had rats pinned on her," said Mrs. Kerr, keeper of the second-hand shop.

"The furniture was tied together with string," she added. "I had not been in the room for fifteen years. She used to block the door with chairs. When I entered I found that pieces of black lead, which I had mixed fifteen years ago, was in the place I had put it."

What the old princess' Russian name was is not known to Mrs. Kerr. She was married to an old man named Pearson, and it was as Mrs. Sylvia Pearson that she was known.

The old man who lived with her had not been out of the house for twelve years. Yesterday, after his wife's death, he was taken to a hospital crying like a child. He claims to be a relative of a peer, and, according to Mrs. Kerr, he has received $15 a week from a member of the family.

The old princess is said to have lived at one time in a large house in Montagne Square. She had the polished manners of an aristocrat, and spoke with a foreign accent.

"She said that she and her husband gave $50,000 to the Prince of Wales' fund," said Mrs. Kerr. "The old woman once had visitors from Russia and America. Her son was killed in Flanders."

Neighbors say that the old woman used to delight in feeding cats outside the shop over which she lived. She was a familiar figure in the district in her shawl, where she wandered about wearing a peculiar old-fashioned bonnet and a billowing cloak.

Attend Banquet of Auto Dealers

served. It was pointed out at the [illegible] Paige and Jewett cars have shown increased sales for each month, in decided contrast to some cars whose sales have fallen off.

Tentative Tours Are Planned for Davis Campaign

[illegible] Democratic sub-committee [illegible] made today.

While the Democratic national committee is withholding its plans of battle until after the day of the notification ceremony, August 11, these facts became known today.

Senator Carter Glass of Virginia is to take a prominent part in the campaign for Davis, at the suggestion of the national committee. Glass will make a series of speeches in New York, New Jersey, Indiana and Ohio.

Senator Pat Harrison of Mississippi, who made a keynote speech at the Democratic convention in New York, is to confine his efforts to the border states, such as Maryland, West Virginia and Missouri.

Senator Joe Robinson of Arkansas, minority leader in the Senate, has volunteered his services as a free-lance orator.

William Jennings Bryan has agreed to stump speech in the Northwest in behalf of Davis, according to a statement made to a delegation of Democratic leaders.

RECOVERING RAPIDLY

Charles William Ensign, who has just undergone an operation for radical mastoid at Merritt hospital, in Oakland, is recuperating so rapidly that his parents, Mr. and Mrs. C. H. Ensign, expect him home in a few days. Dr. A. Galbraith performed the successful operation Saturday morning.

PHOTO FLASHLIGHT SETS FIRE

LYNCHBURG, Va., Aug. 7.—Fire which started from the flashlight of a photographer, who was taking pictures of an industrial exhibition being held in the Brokers Tobacco warehouse here caused damage estimated at over $200,000. Besides destroying the warehouse, entailing a loss to more than 50 exhibitors' the fire gutted three store buildings and damaged several other business establishments.

Owned By Your Neighbors

The First National Bank in Richmond is owned by people living in or near Richmond, and having a direct interest in promoting the welfare of this particular community.

When you bank with this home-owned bank, you deal with home people who understand your problems and want to help you progress.

First National Bank

IN RICHMOND
611 Macdonald Ave.

Member of Federal Reserve System

Choice Fruits and Vegetables

The very finest the market has to offer can always be found here fresh every day. We carry a modest stock thereby assure you that it is always fresh. We don't carry the goods over from day to day.

WHILE GETTING GET THE BEST

BENTON'S

1200 Macdonald Avenue
Phone, Richmond 652

Pocahontas Has Birthday Party

Onetah council of Pocahontas held its weekly meeting last night in Redman hall. The gathering was planned and carried out as a birthday party in honor of those members of Pocahontas whose birthdays had fallen during the months of June, July and August. Among those were Miss Margaret Rogers, Mrs. Frank Stratten, Mrs. Elizabeth Waddingham and Miss Emily McNeill.

The council will give a whist party August 18, under the direction of Chairman Mrs. Ann Sullivan. A large number of prizes has been arranged and there will be a door prize.

Plans have been made for the great council of Pocahontas which is to be held at Santa Cruz next week, and there will be no Pocahontas meeting next week. The drill team will also attend the great council and will be called upon to give exhibition work.

Rebekahs Have Business Meet

The Richmond Rebekahs held their regular business meeting last night in I. O. O. F. hall. The meeting was well attended, but the social part of the program was omitted because of the recent death of Victor Maschio, whose funeral was held yesterday afternoon. In the absence of Noble Grand Hazel Bibby, the vice grand, Mrs. Myrtle Cobine, presided. Mrs. M. L. Whiting gave a talk which held the interest of the Rebekahs throughout.

Speed Fiend Kills Baby

(By Universal Service)

SANTA BARBARA, Aug. 7.—The [illegible] children had started to cross the highway when the car came [illegible]ing along from the north. The [illegible] girl with the baby in her arms stopped to let it pass. The machine, traveling 50 miles an hour, steered directly into the youngster, tossed the little girl 30 feet, into a field, and carried the baby on the fender a 100 yards further before it fell to the pavement with a crushed skull. police and citizens of this city are enraged over what is termed the most brutal killing on record and are searching tonight for a blue closed car which ran into and killed an infant eight months old, and seriously injured its 9 year old sister early today on the coast highway. The children's father is Ernest Savala, a workman on the railway.

Abatement Is Removed On Hotel

The Sunnyside Hotel in Richmond owned by the Contra Costa Realty company, which was closed four months ago under the abatement act, has been reopened, a permit having been granted by Judge McKenzie, it being shown that the hotel was leased at the time of the breaking of the Volstead law and the owners knew nothing of the violation of the law.

Jim Canavan, Blinded by Shell While Fighting With Marines, Is First To Get N. Y. State Bonus

Canavan lost his sight when a shell burst over the 5th. Regiment of Marines as they were rushing to the attack at Mont Blanc in France. He was the first ex-service man to receive the maximum bonus of $150 from the State of New York. He was led to the State Treasury at Albany by his mother, Mrs. William Quinn. The photograph shows Canavan filling out his bonus blank.

Underworld Types In Film Showing At California

Some remarkable types of the underworld have been filmed by Thomas H. Ince in his stirring drama, "Those Who Dance," a First National release, now running at the California theatre.

Ince is known to the "fans" as a master of fast-action stories, but the entirely novel type, original theme and tense dramatic situations which he has brought into play in his latest production mark him, also, as a master showman who never fails to give the audiences novel entertainment combined with real story values and stirring drama.

With Blanche Sweet, recently applauded throughout the nation for her fine work in his "Anna Christie," playing a leading role, Ince has told the story of liquor and all the dramatic developments which it has

brought into everyday American life since the passage of the Volstead law.

When a girl from a small town goes to New York in search of a brother and drops into the life of the underworld in order to save the boy from the gangsters with whom he has fallen in, dramatic interest immediately evolves. An unusual love story is woven in deftly to supply heart interest, while innumerable fast action sequences keep excitement at fever pitch.

Bessie Love, playing the role of a clever little underworld queen; Warner Baxter as a young lawyer who is led into a fight to the death against a gang of bootleggers after the tragic death of his little sister; Mathew Betz, Robert Agnew, Lucille Ricksen and Lydia Knott head the brilliant all-star cast.

Other features include "Midnight Blues," a Jack White special comedy, International News. Larry F. Canelo at the organ.

"The Brass Bottle" At Richmond Today

"The Brass Bottle," Maurice Torneur's fantastic comedy drama from the novel of the same name by F. Anstey, English author, will be the First National screen novelty feature at the Richmond theatre, starting today.

Interpreted by an all-star cast, including Harry Myers, Ernest Torrence, Charlotte Merriam and Barbara La Marr, the story revolves around the adventures of a struggling young architect who releases a genie from a brass bottle in which he has been confined for many thousand years. The genie in gratitude for his release showers the architect with favors which, owing to the circumstances and the change of customs during the period of the genie's imprisonment, prove embarrassing.

The story is an extraordinary intermingling of modern London and King Solomon's court of six thousand years ago; the genie, with all his powers of materialization, accomplishes the seeming impossible with a wave of his hand, but unfortunately is unfamiliar with the needs of modern times. The story is one that can best be told by the marvels of photography. It is described as a delightfully refreshing tale with many a smile and all of the splendor of the days of old.

It is hailed as the screen innovation of the year. In addition to the players already mentioned others prominent in the cast are Tully Marshall, Clarissa Selwyn, Ford Sterling, Aggie Herring and Ed Jobson.

Other features on the same program include the first thrilling chapter of the screen's greatest serial, "Cap'n Kidd," starring Eddie Polo; "Hot Water," a roaring comedy.

BILIOUSNESS

sick headache, sour stomach, constipation, easily avoided.

An active liver without calomel.

CHAMBERLAIN'S TABLETS

Never sicken or gripe—only 25c

Forty One New Homes Started Here In July

Forty-one new buildings were started in Richmond during July and new families arrived here from five California cities, according to figures on applications for new water connections made public today by the East Bay Water company.

Each new water service indicates that a new building of some sort is under way, water officials state as water must be on the ground before the foundation can be laid. Forty-one new services indicate an equal number of new buildings.

Buildings during July show an increase of 14 per cent over June, with many new homes going up, the report shows.

California cities from which new people came include San Francisco, Berkeley, Fresno, Oakland and Walnut Creek.

Growth in building was extensive throughout the East Bay district, a total of 767 new buildings being started during the month just closed. Oakland shows 505 new buildings, Berkeley 183, Richmond 41 and Alameda 38.

New families came to the East Bay district from twenty-five states, five foreign countries and fifty-two California cities. States from which new people came include Montana, Illinois, New York, Iowa, Indiana, Idaho, Kansas, Pennsylvania, New Jersey, Washington, Missouri, Oklahoma, Colorado, Tennessee, Michigan, Nevada, Ohio, Arizona, Delaware, Oregon, Utah, Wisconsin, Nebraska, Vermont and Washington, D. C.

CALIFORNIA THEATRE
DIRECTION WEST COAST THEATRES, INC.

NOW PLAYING

A Drama of This Dizzy Age!
THOS. INCE, Presents

With
BLANCHE SWEET
BESSIE LOVE
A First National Picture

"Midnight Blues"
Jack White Comedy

International News

RICHMOND Theatre

Direction West Coast Theatres, Inc.

NOW PLAYING
A Great Galaxy of Stars!
BARBARA LA MARR
ERNEST TORRENCE
TULLY MARSHALL
HARRY MYERS
FORD STERLING
—IN—
"THE BRASS BOTTLE"

EDDIE POLO
in the first chapter of
"CAP'N. KIDD"
Screen's Greatest Serial

"HOT WATER"
A Laugh Sensation

Adults 15c— —Children 10c

The most delicious Coffee obtainable is

Caswell's NATIONAL CREST Coffee

TELEPHONE FOR A TRIAL ORDER
PHONE RICHMOND 110

1,800,000 cups were served at the Panama Pacific International Exposition

Your Photo

CAN BE A TRUE LIKENESS IF THE WORK IS PROPERLY DONE

We do copying, kodak finishing, enlarging, etc.

Prater's Studio

255 12th Street
Tele. Rich. 1530
Where everybody goes for Photographic Service

TELEPHONE BERKELEY 8891

CARRICK and DOLL
General Plumbing Contractors and Jobbers
178 SAN PABLO AVE.
near Fairmount
EL CERRITO, CALIF.

LOS ANGELES, CALIFORNIA

HOTEL LEE

WM. B. CLARK, PROPRIETOR
SIXTH AT FIGUEROA ST.
Phones 107-43 Pico 1067

ANY HOTEL reflecting the comfort of competence, the solidity of substance, the good taste for refinement. Attractive for women alone and to the "whole family." Service not unlike a well appointed, generously conducted home without ostentation. Safety patronized and recommended.

Commercial, residential Location central and unexcelled. Modern, European, Rated reasonable.

GARAGE ADJACENT

Patronage Appreciated
You've tried the rest—Now Try the Best"
William BEST Clark,
Proprietor

BEAUTIFUL DAYLIGHT TRIP

TO

LAKE TAHOE

Leave Oakland 7:50 a. m.

Arrive Lake Tahoe 6 p. b.

--Lunch at Placerville--

SAN FRANCISCO
SACRAMENTO
RAIL ROAD

Tilden Lumber Co.

PRICE QUALITY SERVICE

E. M. TILDEN, President

Office and mill—15th and Nevin, Richmond.

Phone. Rich 81.

Yards: Oakland, Berkeley, Richmond, Crockett

MACHINE SHOP TAKES VICTORY

5 TO 2 SCORE WINS BATTLE FOR MECHANICS

All Standards Put on Pinch Hitting Rally in Seventh

A 5 to 2 score for the Mechanics won the ball game at the First Street ball park last night. Until the seventh it looked as if the All Standards were to be left runless, but they scored their two in the last with a pinch hitter rally. The game was peaceful and pretty good baseball throughout, although the score was one-sided all the way.

The game by innings:

First inning. All Standards—Cronin fouled to catcher. Friene flew to left field. Cullers out at first. Mechanics—Lamarra singled. Beeson hit. Murray flew to pitcher. McNulty out at first, scoring Lamarra. Bartoli flew to catcher. O'Rourke walked. Coffee flew to catcher. 1 to 0.

Second inning. All Standards—Lane singled. Huzefka flew to center field. Campbell out at first. Lane caught stealing second. Mechanics—Cleek sent to first on Culler's error. Kogler walked. Lamarra first on fielder's choice, outing Cleek at third. Beeson first, outing Lamarra at second. Murray singled, scoring two men, but was caught off second. 3 to 0.

Third inning. All Standards—Amiot fanned. Kersten singled and stole second. Nelson popped to short. Kronin out at first. Mechanics—McNulty singled and stole second. Bartoli flew to left field. O'Rourke got two base hit, bringing in McNulty. Coffee first on fielders choice, outing O'Rourke at third. Cleek singled. Kogler struck out. 4 to 0.

Fourth inning. All Standards—Friene singled. Culler to first on fielder5's choice, outing Friene at second. Lane two base hit. Huzefka out at first. Campbell fanned. Mechanics—Lamarra out at first. Beeson singled and stole second. Murray made second on an error by Nelson and scored Beeson. Murray was caught stealing third. McNulty out at first. 5 to 0.

Fifth inning. All Standards—Amiot out at first. Kersten and Nelson ditto. Mechanics—Bartoli walked and went to second on a passed ball, and third when O'Rourke was caught at first. Coffee fanned. Cleek out at first.

Sixth inning. All Standards—Cronin flew to left field. Friene flew to left field. Gullers out at first. Mechanics—Kogler singled. Lamarra singled and stole second, advancing Kogler to third. Beeson made first on fielder's choice outing Lamarra. Murray fanned. McNulty out at first.

Seventh inning. All Standards—Lae out at first. Huzefka got first on an error by O'Rourke. Hansen hitting for Campbell, singled, advancing Huzefka to third. MacDonough, hitting for Amiot, was caught at first, scoring Huzefka. Kersten made a two base hit, scoring Hansen. Nelson out at first. Score 5 to 2.

The box score:

ALL STANDARDS

	AB	R	H	PO	A
Nelson, cf	4	0	1	0	1
Croning, 3b	3	0	0	4	3
Friene, 1b	3	0	1	5	2
Cullers, lf	3	0	0	1	0
Lane, ss	3	0	2	0	3
Huzefka, 2b	2	1	0	4	3
Campbell, rf	2	0	0	0	0
Amiot, c	2	0	0	4	0
Kersten, p	3	0	2	0	1
*McDonough	1	0	0	0	0
**Hansen	1	1	1	0	0
Totals	27	2	7	18	13

*McDonough batted for Amiot in seventh.

*Hansen batted for Campbell in seventh.

MECHANICS

	AB	R	H	PO	A
Lamarra, ss	4	1	2	4	1
Beeson, 1b	4	2	2	9	2
Murray, 3b	4	0	1	0	1
McNulty, rf	3	1	1	0	0
Martoli, lf	2	0	0	3	0
O'Rourke, 2b	2	0	1	1	4
Coffey, cf	3	0	0	1	1
Cleek, c	3	0	1	2	1
Kogler, p	2	1	1	1	4
Totals	27	5	9	21	14

Injured Jockey May Ride Again Say Physicians

SARATOGA SPRINGS, N. Y., Aug. 7.—Earl Sande, America's premier jockey, will be able to ride again after all, despite the first predictions that his broken leg would bar him from the turf, physicians attending him announced this afternoon. The announcement was predicated upon the assumption that no unforeseen complications would result from the injury.

Score by innings:

All Standards	0	0	0	0	0	0	2	—2
Mechanics	1	2	1	1	0	0	*	—5

Summary—Cullers, O'Rourke; Earned runs, All Standards, 1; Mechanics, 1; Left on bases, All Standards, 3; Mechanics, 3. First base on balls, off Kersten, 3; Two base hits, O'Rourke, Lane Kersten; Struck out, by Kogler, 3, by Kersten, 3; Stolen bases, Kersten, Hansen, Beeson, McNulty, Kogler; Passed ball, Amiot; Hit by pitcher McNulty, by Kersten. Time of game 1 hour, 12 minutes. Umpires, "Spike" Elder and Doran. Official scorer, J. W. Dietrich.

COAST LEAGUE

	R.	H.	E.
Oakland	1	5	1
Vernon	7	10	0
	R.	H.	E.
Los Angeles	1	7	2
San Francisco	10	17	1
	R.	H.	E.
Sacramento	11	16	3
Seattle	6	8	1
	R.	H.	E.
Salt Lake	2	6	1
Portland	5	10	1

NATIONAL LEAGUE

	R.	H.	E.
Pittsburg	6	10	2
Brooklyn	9	13	0
	R.	H.	E.
Chicago	3	8	0
New York	5	9	0
	R.	H.	E.
Cincinnati	6	11	0
Philadelphia	3	9	1
	R.	H.	E.
St. Louis	6	12	1
Boston	2	10	1

AMERICAN LEAGUE

	R.	H.	E.
Boston	4	11	0
Detroit	2	9	0
	R.	H.	E.
Washington	6	9	1
Chicago	3	6	1
	R.	H.	E.
New York	7	13	2
Cleveland	5	12	1
	R.	H.	E.
Philadelphia	7	10	3
St. Louis	3	7	1
	R.	H.	E.
Philadelphia	2	3	1
St. Louis	1	5	0

Elks to Take Part In Alameda Shoot

The Elks trapshooting tourney to be held at Alameda Sunday will be participated in by the team of the local lodge. Those who will make the trip are T. D. Morgan, Ed Wuelzer, Lou Schroeder, Jack Becker, Frank Bennett, Martin Joost and J. Rossi.

Pitching Staff That Put Washington Senators in First Place

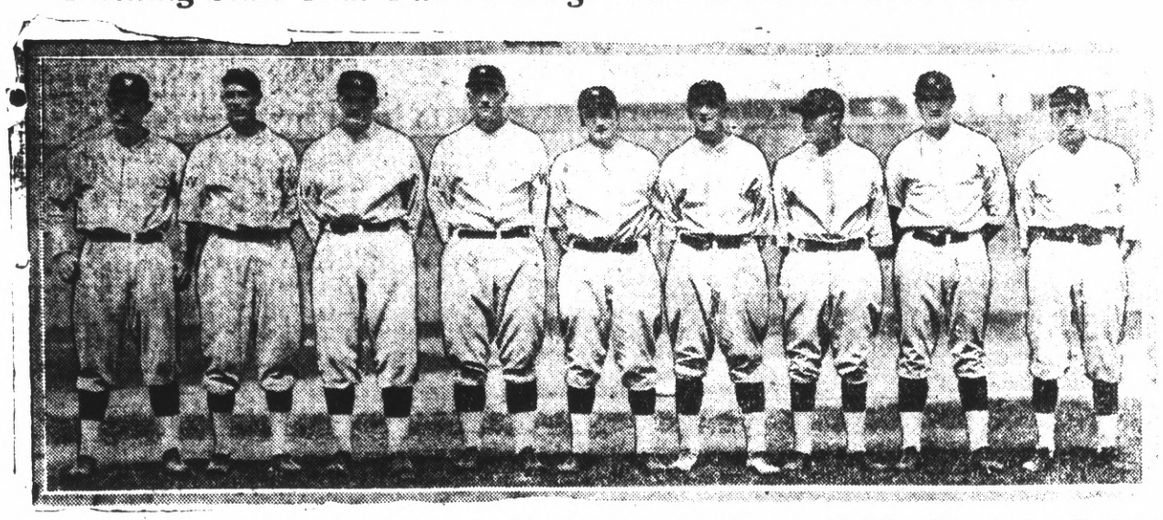

Here are the twirlers upon whom Stanley Harris, the youngest big league manager, must depend to keep the Washington American team in the fight for the pennant. Left to right are Tom Zachary, George Mogridge, Walter Johnson, Fred Marberry, Paul Zahniser, Jone Martina, Allan Russell, Warren Ogden and Byron Speece. Washington now is in third place in the American race and the club's chances are good.

St. Ives 'Granny' Saves Life with Touch of Magic Hands

(By Universal Service)

ST. IVES, Cornwall, Aug. 7.—Granny Ashton, a remarkable 80-year-old woman who lives in a cottage on the wild Cornish coast about two miles from St. Ives, has ust celebrated the diamond jubilee of her wedding. She is famed throughout Corwall as the woman with the magic hands, and claims to have cured 900 patients of ailments and diseases ranging from paralysis to tieddouloureaux.

In addition to her healing powers Granny Ashton is a water-finder.

"Some people refuse to shake hands with me, saying that I give them an electric shock," said Granny Ashton to me. "I discovered my power to heal shortly after I found that I could find water.

"I came across a granger on the line suffering from a severe attack of neuralgia. I said, 'Come here and let me rub it.' I ran my fingers over the aching part and the pain vanished. The granger told his mates and whenever a railwayman had any pain he came to me. I've been waked up by railway men in the middle of the night to cure their pains.

"After a while people suffering from other maladies started to come to me. During the last years of the war I worked seventeen hours a day attending soldiers and sailors who sought my help.

"One of my most remarkable cases was a young man named Dan Scully. He was playing football at Bodmin, and was kicked on the knee. Tuberculosis set in, and Scully was sent to Margate to have his leg amputated.

"His brother, who told me of the case, was convinced that death would follow the amputation, as the family were people who bled continuously after wounds. I agreed to try my skill. Scully came to my cottage with his leg in plaster of paris. I treated him, and in a few days he was walking about the garden. Later he walked into St. Ives, two miles away, and within three months I had him completely cured. He went to Cork soon afterwards and the doctor who examined him there declared that there was not the slightest trace of tuberculosis in his body.

"A nun at Hayle convent had a bad hemorrhage and was not expected to live more than a few hours. I treated her and she has not had hemorrhage since. That was eight years ago.

"On another occasion a London specialist (Granny Ashton gave his name) sent me a patient with fatty degeneration of the heart. He wanted 20 pounds taken away in three months. I got 16 pounds away in three weeks, and the specialist was satisfied. There was also the case of a woman who had become dumb after influenza. She had to write down everything she wanted, but I was able to cure her."

GETS DIVORCE AFTER 60 YEARS

LINCOLN, Neb., Aug. 7.—Mrs. Dorothy Strine, who until recently had lived with John Strine since their marriage in 1863, was granted a divorce by Judge Lincoln Frost. She charged cruelty. Division of property including a burial lot and two family Bibles, was made by the court, each receiving one of the Bibles.

SEALS REINFORCE THEIR LEAD WITH EASY VICTORY

Three Home Runs Spoil Day for Oaks; Sacramento Wins

SAN FRANCISCO, Aug. 7.—The Seals recovered their batting form today and won from the Angels, 10 to 1. The score tells all about the game, and since Sacramento won after its losing streak, the Seals are now a whole game and a half in the lead. Mulligan rolled out a home run in the first inning with two men on and the game was never in doubt thereafter. The batteries: Los Angeles, Weinert, Hughes and Jenkins; San Francisco, Geary and Vargas.

LOS ANGELES, Aug. 7.—The Oaks were defeated sadly today by the Vernon Tigers. The score ended up 7 to 1. Three home runs by McDowell were mainly responsible for the disaster. The win puts the Tigers ahead of the Oaks for third place by a game and a half. McDowell was responsible for six of the seven runs piled up against Oakland, while the Vernon pitcher, Christian, held the Oaks to four hits and one lonely run. The batteries: Oakland, Boehler and Read; Vernon, Christian and Hannah.

SEATTLE, Aug. 7.—Sacramento came to life today after losing 12 games straight and put over a win on Seattle with the help of Carroll Canfield. Score, 11 to 6. Seattle tried three pitchers with indifferent results, with Gregg showing up by far the best. Canfield, while wild in spots was always able to tighten up in pinches. The batteries: Sacramento, Canfield and Koehler; Seattle, Williams, Gregg, Plummer and Baldwin.

PORTLAND, Aug. 7.—Portland won today from Salt Lake, 5 to 12. Salt Lake scored its two runs when Sheehan knocked out the home run of the game with O'Doul on base. Thomas' pitching for Salt Lake was wild and contributed quite a bit to the loss. The batteries: Salt Lake City, Thomas and Peters; Portland, Eckert and Daly.

UNCLE WIGGILY'S TRICKS—

SQUIRE EDGEGATE—A New Angle BY LOUIS RICHARD

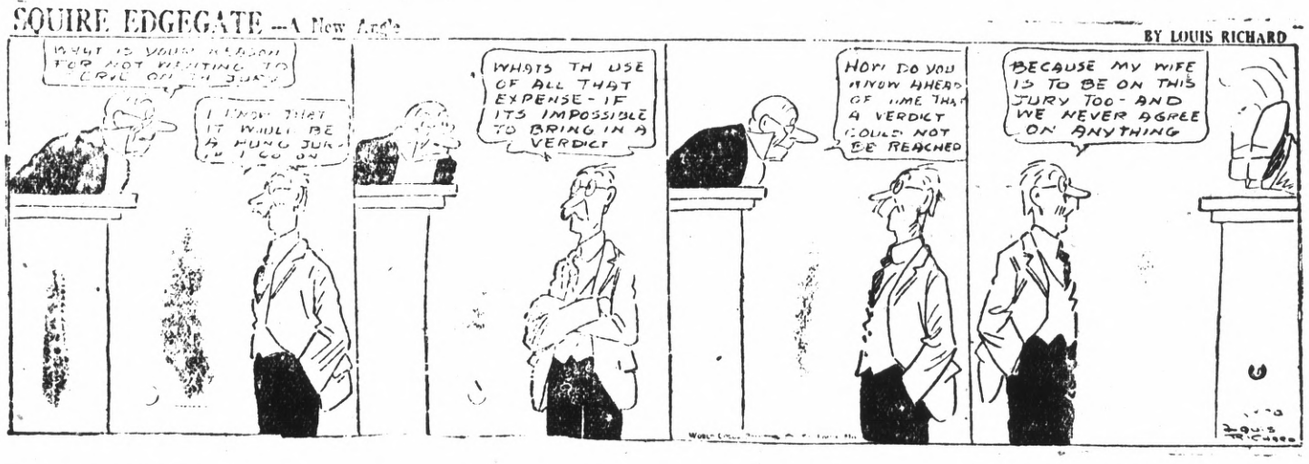

THE GEEVUM GIRLS

Love Trap, Murder Plot Outdoes Strangest Fiction

BY KARL H. VON WIEGAND
Universal Service Staff Correspondent

BERLIN, Aug. 7.—A love trap and a murder plot, concocted by two women to do away with the husband of one of them and rivalling anything that fiction has produced, has been discovered by the police of Pressburg, Szecho-Slovakia.

The victim of the plot was Arpad Draskoczy-Ilgo, a wealthy owner of a large estate near Pressburg.

The trap was set by the governess of his 15-year-old son, at the instigation of his wife. He was lured into it in order to ascertain whether the governess was really a woman or a man masquerading as a woman, who was trying to make love to his wife. Then he was shot down by the governess and died shortly after.

The whole weird story was brought to light when the governess surrendered tothe authorities and confessed. From the confession, from the dying statement of Draskoczy, and from numerous letters seized by the police the story was reconstructed as follows:

The marriage of Draskoczy was very unhappy. His wife wanted to divorce him, but he refused to grant her a divorce because he still loved her.

Then she decided on strategy.

First she selected a new governess for their son, but employed her largely to help her make the life of her husband so miserable that he would consent to the divorce. He told friends he feared that he would be poisoned and ate nothing unless it was first partaken of by his wife or son. Still he refused the coveted divorce.

After that, according to the confession, the wife induced the governess to pursue her husband with burning love letters. The husband failed to see a trap and merely ordered the governess to stop the letters.

Failing in this, the two women conceived a really diabolical scheme, which one must go back to Boccacio to equal.

Mrs. Draskoczy suddenly made her husband a "confession." She said the governess was constantly trying to hug and kiss her, and to make love to her, and she was afraid the governess was really a man concealed in women's clothes.

This set the jealous husband in a rage. The governess denied the accusation and offered the husband opportunity to convince himself that she was really a woman.

The husband accepted, but the governess lost her courage and refused when the time for the test came. Later, however, she agreed to receive him in her room.

In this room the murder was planned with cold deliberation. The governess then had prepared a bed on the floor, toward the wall opposite the door. Between the door and this improvised bed was a window, which she left open and through which the moon cast a bright spot of light. In order to reach the bed, the husband had to go through this lighted space, while the governess remained in the shadow.

As the husband approached the bed, the governess asked him to turn aside a minute. As he did so, standing in the light of the moon, she fired. The bullet entered his head but did not kill him immediately.

Draskoczy thought he had been shot by somebody outside, through the window. He rushed to his room, grabbed his rifle and rushed into the yard in pursuit of the supposed murderer.

Curiously, nobody seems to have heard the shots of the following commotion, but the governess became frightened and fled.

Draskoczy was taken to a hospital, but died shortly. Then the governess surrendered to the authorities, and the truth was revealed and confirmed by the letters.

Einstein Not So Good at Figures

BY O. D. TOLISCHUS
Universal Service Staff Correspondent

BERLIN, Aug. 7.—Scene: A street car.

Characters: 1. Professor Albert Einstein, inventor of the theory of relativity and the world's greatest living mathematical shark. 2. A conductor.

The conductor collects the fare. Einstein pays with one reichsmark, equal to 1,000,000,000,000,000 paper marks. In counting his change, Einstein mistakes a 50,000,000,000 paper mark note for a 100,000,000,000 note and calls the conductor's attention to the over payment.

But the conductor elaborately recounts the change, proves he's right, and Einstein excuses himself.

The conductor turns to the next passenger and shakes his head and smiling pityingly remarks:

"Arithmetic poor!"

Safety Features Incorporated in New Motor Law

The best features of the laws of the eastern cities are to be studied and incorporated in a proposed new motor vehicle law for California, according to announcement by the East Bay Safety council of Oakland. According to Ramsey Probasco, executive chairman, a suggestion to this effect was made at a recent meeting in the office of W. W. Garthwaite, president of the Oakland bank, at which time Probasco agreed to collect the laws of the principal cities in the east, study them and after collaboration with the committee, incorporate the best features in a California law with the hope of eradicating what safety council leaders declare are many serious defects. The council will ask to provide a stringent restriction regarding the issuance of operators' licenses, a change in the five-day notice rule for violators, impounding of cars in the case of offenders and other changes.

Judge Thomas W. Harris advocates a new policy whereby all police officers will interest themselves in making reports on automobile violations. At present, it was said, police officers outside of the traffic squad ignore automobile violations. Judge Harris holds that every man on the police force should take definite interest in the automobile traffic and make arrests wherever he sees the law is being flagrantly violated. The five-day notice for violators is a serious drawback to a stringent law enforcement, the council declared.

This afternoon at 2:00 o'clock the Friday whist will be held in W. O. W. hall. Prizes will be awarded.

Deadly Chlorine Gas Tamed, Powerful Agent for Good

(By Universal Service)

LONDON, Aug. 7.—Chlorine gas! These two words convey a world of meaning and of memories to thousands of people. Chlorine, the deadly gas that was used with devastating effect in the war, a gas with a suffocating odor, destructive of human tissues, deadly to the lungs, paralyzing to the respiratory centers, a gas so potent that one part of undiluted chlorine in one million parts of air is harmful to human beings.

This deadly poison, with its fearful potentialities of devastation, has been tamed, harnessed, and transformed into a powerful agent for good by a man who has devoted his life to biochemical research, who has labored in silence, unknown by name or by sight to the great public, and whose sole interest in his great discovery is purely the detached satisfaction of a science.

Who is this modern magician, and where does he work his miracles?

Count Callimachi is his name, Rumania is the land of his birth, and London is the center of his life's work. His father was a distinguished diplomat, at one time Rumanian minister plenipotentiary in England.

In the heart of the East End of London there is a narrow street to which no taxicab driver could find his way unaided; high tenement houses shut out the light on one side on the other a narrow doorway opens into the magician's den. Here it was that Count Callimachi initiated his experiments for transforming the dangerous chlorine into an obedient servant, offering its healing properties to mankind.

In America

In America they have got as far as using chlorine as a cure for colds. It was employed to restore the health of President Coolidge, and the method is to mix an ounce of chlorine gas with 60,000 cubic feet of air. In this the patient has to sit for an hour. Therefore, America certainly knows something about the beneficial qualities of chlorine, but not many people have rooms at their disposal large enough for such treatment.

Count Callimachi has gone much further than this.

"The germicidal quality of chlorine," he said, "was known more than a century ago—a discovery made by Antoine Labarraque, a French physician—but it was never brought into general use, owing to the danger of manipulating such a deadly gas. The problem was to 'tame' chlorine, so that it would not attack complex tissues, such as human tissues, but that it would only attack bacterial proteins or mono-cells.

"Chlorine thus tamed, from being a deadly menace, becomes the best friend of humanity."

The Miracle

This is, in fact, the precise miracle achieved by Count Callimachi. By a prolonged series of experiments, covering a period of many years, he has succeeded in producing free chlorine, which is not a mixture of chemicals, but an entire chemical compound, the formula of which the count has disclosed to the Home Office analyst. It is in no way a "patent medicine." Bottled in dilution with distilled water Trichlorophenylmethyliodosalicylic acid, briefly known as T. C. P., is already being widely used. It is proving of immense value in the tropics, and the scientist showed many reports from these regions, showing the curative qualities of T. C. P. in many varied diseases. Septic and lacerated wounds, sores, scalds, eczema, ulcers, sore throats are among the ailments which have been cured by its application, and from Sarawak comes the authenticated report of an apparent cure of elephantiasis—one of the most dreaded diseases of the tropics.

Two Test Tubes

"See these two test tubes," said Count Callimachi, "this one contains chlorine undiluted; it is deadly. This one contains the 'tamed' chlorine; it is harmless. See." The count dipped his finger in the second tube, and then in his mouth. "Do not look alarmed," he added with a smile. "I wash my mouth and throat with it daily; so I remain free from bacteria in the mouth."

Count Callimachi performed valuable services during the war, manufacturing synthetic salicylic acid and other chemicals in large quantities. His laboratories were wrecked by a bomb in a daylight raid.

New Ambulance Is Ordered by Wilson And Kratzer Here

A new ambulance will be put into service in September by Wilson and Kratzer, it was announced here yesterday. The new machine has been ordered in the East and will be one of the most modern and complete of its kind about the bay.

There will be room for two attendants on the inside of the ambulance which will be equipped with an electric fan and perfection heater to cope with all kinds of weather. The ambulance will be 18 feet long and five feet wide.

MOOSE HOLD MEETING

The Loyal Order of Moose held its regular business meeting last night. Several selections played by the Moose orchestra were greatly enjoyed and a number of out of town visitors attended the meeting.

AUTO TOPS
Repairing
AUTO TRUNKS
Leather goods made to order
Trunks, Bags, Suitcases, etc.
Manufacturers & Jobbers
Richmond Mfg. Co.
1135 Macdonald
Corner 12th St.

We are agents for the
"O-SO-E-ZE" Shoe
HIGH-GRADE REPAIRING — GUARANTEED
Men's Soles ..... $1.00 up
Ladies' Soles ..... .85
Best grade leather used.
KORRY-KROME PANCO and USKIDE
T. D. Shoe Store
S. BONACORSO, Prop. 506 Macdonald Ave.

California State Fair
--AT--
Sacramento
August 30 to September 7
Greatest Agricultural Show In The West
Agriculture, Horticulture, Industry, Manufacturing, Mining, Farm Power, and Irrigation Machinery
High Arts and Domestic Science
Dairy Machinery Exhibits
STATE PUBLIC SCHOOL EXHIBITS
Horse Show—Fast Harness and Running Races
Band Contests, Vaudeville, Fireworks
—Horseshoe Contests—
Every Minute a Live One; Day a nd Evening.
H. A. Jastro, Pres. Chas. W. Paine, Secy.

Brandes

Matched Tone
Radio Headsets
HERE NOW
Superior-Heterodyne
SALE NOW ON
Radio Sets and Parts
SAVE MONEY
BY COMING HERE
V. G. Electric Co.
V. G. BLAKE, Prop. Rich. 933 1314 Macdonald

Rheumatic Paralytic for Now a Well Woman

Oakland, Cal., Sept. 23, 1923
For years I suffered so from rheumatic paralysis that I was unable to leave my bed. My hands and face were swollen and I had agonizing pains all over. My bladder and kidneys were in a terrible condition, and I had pleurisy pain. A friend having urged me to try FONG WAN HERBS, my husband asked their herbalist to call on me. We bought and cooked some of the herbs at home, and my bladder and kidneys were relieved almost immediately.
I took the herbs for about four months, and words cannot express my gratitude for my complete recovery. I am also happy to say that although I have taken no herbs at all during the past six months, I still remain well.
I gladly give this testimonial to the FONG WAN HERB CO. I know FONG WAN to be a straightforward business man who makes no vain boasts. I also know that he has relieved terrible cases of suffering. I have recommended numbers of persons to buy his herbs, and they have all been satisfied.
I live right here in the heart of Oakland. Anyone who really wishes to take the FONG WAN HERBS and would like to know more about how wonderfully the herbs have helped me, can obtain my address at the FONG WAN office. MRS. G. STAAFF.
Fong Wan Herb Company
UNPARELLED HERBALIST
576-78 TENTH STREET
Formerly of 548 Eighth Street
This company guarantees FONG WAN HERBALIST has relieved more sufferers of East Bay Cities than many herbalists combined.
Office Hours: 9 to 7 daily—Sunday 9 to 12
Phone Oakland 3767. Consultation Free.

They're Here
The first shipment to leave the factory came to Richmond. You've been expecting them for some time. They are here now and you may equip your car today without any trouble at all. Goodyear tires are made that way.
Famous Goodyear
Balloon Tires
GOODYEAR TIRES
and
FEDERAL TUBES
RE-TREADING, VULCANIZING, REPAIRING
JOHNSON TIRE SERVICE
934 Macdonald Ave. Phone Rich. 405

Reduction In Prices
All Tubes ..... $ 4.00
Radiola Super-Heterodyne $279.60
Radiola III-A ..... $ 90.00
Radiola Loud Speaker ..... $ 25.00
The Radio Shop
E. A. POAGE PHONE R. 2320 C. R. ALEXANDER
429 MACDONALD AVENUE

C. J. LAMBRECHT
COAL—WOOD—FEED
Rock—Gravel—Cement
Castle Gate, American Block, Rock Springs, King, and Pennsylvania Blacksmith Coal.
Scratch Feed, Egg Mash, Hay, Grain, Mill Feed.
OFFICE—2207 Macdonald Ave.
Phone 1958
YARD—5th at Willard,
Phone 1192

Dis Chan & Kong
901 CLAY ST., CORNER NINTH, OAKLAND CALIFORNIA—PHONE OAK 5795
CHINESE EXPERT HERBALISTS
How to Get the Best Results and Keep Well.
Chang & Kong
Our specially imported herb remedies of over 3000 varieties have been used in China for centuries. They positively relieve the various diseases whether your ailment be of the lngs, stomach, heart, liver, kidneys, bladder, or if your are afflicted with indigestion, asthma, catarrh, blood poison, (including blood disorder and high and low blood pressure,) rheumatism, appendicitis, piles female afflication or any other known complaint, our wonderful herbs will not only give immediate relief, but will absolutely cleanse every impurity from your system by our Chinese Herb specialtist. All ailments of whatever nature successfully treated by our wonderful, life-giving Chinese herbs.
When your case is given up as hopeless by others, give us a trial.
Many testimonials by people who have been cured by our herbs
Herbs sold. Prices Reasonable
Consultation Free.
HERB SPECIALISTS
901 Clay St., Corner 9th St.
OAKLAND, CALIF.
Hours 8:00 a. m. to 8:00 p. m.
Daily—Sundays, 8 a. m. to 2 p.m.

DANCES
Dancing every Wednesday and Saturday nights at Winters Recreation hall. 7-10 tf.

Phones—Office 439 Res. 852
BERT CURRY
UNDERTAKER and EMBALMER
Ambulance Service
332-336 11th St., near Macdonald

Special
Regular $2.25 Straight Line, Inlaid Linoleum
$1.40
YARD LAID
L. H. SCHRADER CO.
RICHMOND, CALIF.

Classified Ads, Real Estate, Legal Notices and Miscellaneous

Advertising Rates

Reading notices: 10 cents per line first insertion; 5 cents per line for subsequent insertions.

Political advertising per column inch, 50 cents.

CLASSIFIED RATES
Minimum Charge, 35 cents

2 times	2 cents per word
3 times	3 cents per word
4 times	4 cents per word
5 times	5 cents per word
6 times	6 cents per word
10 times	9 cents per word

WANTED

WANT to buy lots in Richmond from owners only. Give location of lot and block. Address P. O. Box 1711, Richmond, Cal. 8-3-3t

DRESSMAKING—Remodeling and relining. Mrs. Allen, 622 5th street Phone Rich. 1463. 7-26-2 weeks

Have your suit cleaned and pressed at Black's, Tenth and Macdonald avenue. Phone 723. We call and deliver. Prompt service and good work.

WANTED — Two good boys about 15 years old to carry paper routes. Call at once at Record-Herald office 22d and Macdonald. 6-21-tf

WANTED—Good grain sacks. Pioneer Coal and Transfer Co., 1015 Macdonald avenue. 1-27-tf

MISCELLANEOUS

RADIUMIZED DRINKING WATER from Thomas Radium Ore lined jars corrects stomach, liver, kidney and bladder trouble. Hundreds of responsible people will testify to the above statement. Call or write for facts.
Mrs. Inez Jasmund, 2046 Dwight Way, Berkeley.

LOST—Brown lynx between 32nd and 8th Streets. Phone 1497. 8-2-tf.

DANDY HOME—Three large rooms neatly furnished; $900 cash; quick sale; going East. Owner Mr. Graham, block 19, Kerns st., and Redwood avenue ave., Richmond Annex.

LEADING CLUB, largest, most reliable for lonely people; confidential descriptions free in plain sealed envelope ;thousands wealthy members; if sincere, write; established 20 years. Old Reliable Club (name copyrighted.) Mrs. Wrubel, Box 26, Oakland, Calif. 4-26-tf

"LET MAYER DO IT" if you want your old suit made like new. Phone 452; cleaning, mending, repairing, or pressing. Wor kcalled for and delivered. Mayer's American Cleaning Works ,1116 Macdonald Avenue. 4-11-tf

$10.00 TO $50.00 QUICKLY
To The Many Workers
Rates lowest. No security, no publicity. Best and most private terms. What National banks do for big business, we do for the man or the woman who works.
H. L. DRAKE

FOR RENT

FOR RENT—Five room house, acre ground, chicken houses, etc., $20 per month. Jefferson & Pullman Aves., E. A. Hoffman, Stege, Phone Rich. 936. 8-6-3t

FOR RENT—A front three-room furnished apartment at the Edenia, 825 Nevin avenue.

FOR RENT—Five-room house with or without garage. Apply 139 Second St. 8-5-6t

FOR RENT—Cheap, two-room house. Apply 139 Second St. 8-5-6t

FOR RENT—One and two-room furnished apartments. Inquire 1725 Clinton Avenue. 8-5-6t

FOR RENT—5 room house with or without garage. Apply 139 Second street. 7-29 6t.

FOR RENT—1 four room unfurnished house, modern. 1 3-room partly furnished house, modern. Apply at 524 22nd Street.

FOR RENT—Newly renovated three and four room, furnished apartments. Steam heat and hot water. Windows weather-stripped. 211 Gaynor ave. Apartment No. 1, Phone Rich. 861. 6-13-tf

FOR RENT—Apartments and flats very desirable and convenient, $25 to $50 per month. Burg Bros., Inc., 309 23rd St., at Macdonald Ave. Phone Rich. 730. 5-15-tf

FOR RENT—COMPLETELY FURNISHED apartment. Apply 426 8th street, Richmond 946. 8-15-tf

REAL ESTATE FOR SALE

MULTIPLE LISTING with BURG BROS, Inc.

assures a quick sale of your property at the right price.

Notice

By listing your property with us it is automatically listed with every Realtor in Richmond, who are members of the Multiple Listing Board. Assuring you of efficient service and a square deal.

BURG BROS., Inc.
309 23rd St. Tel. Rich. 730-731

FOR SALE

FOR SALE—Small baby carriage. Phone Rich. 802-J. 538 13th St. 8-2-4t.

FOR SALE—New cottage, 4 rooms and bath, 2 wallbeds, new garage and fence, lot 37 1-2 x 100, half block from car line; owner 2115 Dunn ave. 7-23-1mo.

FOR SALE—New 4-room house with garage. 25x112½ foot lot. Between Barrett and Roosevelt, on 21st St. Small payment down, balance on monthly payments. Good home and a bargain. See owner, Julius Tickel, 2117 Barrett Ave

FOR SALE — This wonderful income business property on 11th street, half a block from Macdonald Ave. It consists of 2 lots, 3 buildings and garage; 1 building has 2 apartments, all separate plumbing; one 3-room small house and one 6-room late bungalow with sleepig porch, furnished and rented. You have to see it to appreciate it. Put in your bid, you may be the lucky one to get it. See Owner, 239 Eleventh street.

FOR SALE—Second-hand washing machine, same as new, and a good sewign machine. 1314 Macdonald Avenue. Phone Rich. 933. 4-24-tf

FOR SALE—500 feet 3-4 and 1 in. rope, 4, 6, 8, and 10-inch single and double pulley blocks. 500 feet 2 and 3 inch light galvanized pipe for irrigation; 200 feet 1-4 and 3-8 inch iron chain. Brass deep well pump cylinders. $5 to 515. Berks' Hardware Store, Macdonald Ave., betwen 10th and 11th streets. Richmond.

FOR SALE—Beautiful 6-room house in Mira Vista; marine view, big lot and garage, store and hot water heater, garden tools, etc., owner moving out of town; must sacrifice; will arrange terms, this is a real snap. Summers, Piedmont 806 or Berkeley 7468-J.

FOR SALE—Radio Set. Five tube Atwater Kent "The Wonder Set" with Atwater Kent loud speaker tubes A and B batteries. Everything complete ready to set up Save 50.00 Call at 248 7th St. or phone Rich. 640. 7-29 2t.

DON'T MISS THIS if you want to have your own home, 4 or 5 room house ready to move in, with garage, everything complete, sidewalks, water, gas and electricity; sell o rent. Inquire owner, G. Rossi, Portrero and San Pablo. 3-30-tf

PIANO TUNING—D. F. Bell, the well known piano tuner from Berkeley, will be in town for two days. Kindly leave orders with Mrs. F. M. Smith. Pohne 193-W. 3t.

MUSIC
Ruth L. Hoskinson has opened her piano studio at 533 8th street for the Fall season. Phone 1344-J. 8-2-10t

AUTOMOBILES FOR SALE—3 Hudson Super-Six Coaches, 1923 models, all in excellent condition with service guarantee at a price of a cheap new car. These cars have been turned in on our new series coaches. J. P. Strom. 8-3-3t

NORTHBRAE SPECIAL—Why not live among these beautiful homes? $4600, only $500 down, 5 rooms, breakfast nook, bungalow, hardwood floors throughout, plastered, garage, inspect 1510 Albany Terrace at Sonoma & Neilson streets. B. K. Denbigh, 2171 Shattuck, Berkeley. 8-3-6t

FOR RENT—Cottage on 20th St. Five rooms. Call at 2211 Barrett Ave. 8-3-3t

UNDERWOOD typewriter for sale; model 5, in good condition, will take $30. Call at 448 Second street. 8-3-3t

REAL ESTATE FOR SALE (Continued)

H. O. W.

Broadcasting Bargains From Elks' Building. 931 Macdonald Avenue

SUDDEN SERVICE

$2650.00—Four room furnished house Lot and one half. Driveway and Garage. Small payment down and $25 per month.

$3100.00—Four room Stucco house on 20th street. Just off Roosevelt avenue. $250.00 down balance $35. per month.

$2650.00—Five room house on 10th street. Lots 50x100 Driveway and garage. Very easy terms.

$3500.00—Four room house on Clinton avenue. Good location and in very fine shape. Terms cheaper than rent.

$5500.00—Five room house on 15th street. High basement, room for machine and work shop. Good location.

$5100.00—Brand new five-room house with bookcase, writing desk, very large buffett, Dutch kitchen, breakfast nook, Extra closets, Drive way and Garage. Lot 37 1-2x100. $500. Down and $45 per month.

$4250.00—Five room furnished house on 14th street. Near Macdonald avenue. Driveway and Garage. Lot 40x100. Terms, $40 per month.

H. O. WATSON
REAL ESTATE and INSURANCE
Phone Richmond 180
O. J. Ripley, Sales Manager

BUY NOW

E. P. VAUGHAN
Tel. Rich. 233 314 6th St.
"The Sixth Street Realtor"

(Member Multiple Listing Board)

Real Estate, Colelctions, Insurance and Notary
Richmond, California

I AM NOW AN AUTHORIZED AGENT FOR MIRA VISTA LOTS.

Forward looking people are buying their home sites now, whether they are ready to build on not. If you have not investigated, you will be surprised to learn how many have bought in Mira Vista. The lots are cheap. Don't wait until the choice ones are all sold and then have to pay a fancy price.

LET ME TAKE YOU UP THERE. BUY IN MIRA VISTA NOW ..

UNDERTAKERS

Wilson and Kratzer
Mortuary Chapel

Bissel Avenue at Seventh

AN IDEAL FUNERAL HOME

Lady Attendant.

Ambulance used exclusively for sick and injured.

Telephone, Richmond 1-1-2

INSURANCE

These Painters Carry LIABILITY INSURANCE

ZEB KNOTT

Sherwin-Williams Paints, Stains and Varnishes
All Grades of Wall Paper

PAINTING AND PAPER HANGING

319 North Seventh Street

All work guaranteed.

CLOTHES

Properly Cleaned and Pressed will Look Better and Last Longer
C. O. D. CLEANERS AND DYERS
(Established 1909)
Clean, Odorless, Delivery Works ..... 2409 Macdonald
Phone Richmond 2329
Phone Richmond 683
OFFICE ..... 11 Park Place

REAL ESTATE FOR SALE

Talk to Lester—

314 SIXTH STREET

MULTIPLE LISTING

MEANS QUICKER ACTIONS IN THE SALE OF REAL ESTATE—WHEN LISTED WITH A MEMBER OF THE MULTIPLE LISTING BUREAU.

WHEN YOU LIST YOUR PROPERTY WITH THE MULTIPLE LISTING BUREAU YOU HAVE EIGHT REAL ESTATE DEALERS WORKING TO MAKE A SALE OF YOUR PROPERTY INSTEAD OF ONE.

IF YOU WANT QUICK RESULTS, BRING IN YOUR LISTINGS AND I WILL DO THE REST.

IF YOU WANT TO BUY, YOU HAVE ALL THE CHOICE PROPERTIES TO PICK FROM.

REAL ESTATE—BONDS—NOTARY PUBLIC

PHONE RICHMOND 1173
OFFICE 316 — 6TH STREET

RICHMOND MULTIPLE LISTING BOARD

"Co-operation Means Service"

BUY REAL ESTATE NOW DEMAND CREATES VALUES
The opening of the Richmond-San Francisco Ferry, with adequate transportation, opens a market of six hundred thousand population for Richmond's cheap real estate.
2234 Macdonald Avenue
Burg Bros.
309 Twenty-third Street
Clark-Firestone Company
715 Macdonald Avenue
M. A. Hays Company
2216 Macdonald Avenue
Isaac Lester
314 Sixth Street
W. J. Richards
915 Macdonald Ave
E. P. Vaughan
314 Sixth Street

SEWING MACHINES

$10.00 and up—

EASY TERMS

BUY AT HOME AND SAVE MONEY

We Rent—Repair
ALL MAKES

422 Macdonald Avenue
PHONE RICH. 930

2 REAL BARGAINS

$1600.00 4 room cottage central location, very easy terms.

$3300.00 New 4-room Bungalow Stucco finish. aHrd wood floors. Wall Bed, Cabinet Kitchen. Garage if wanted.

J. B. McKENZIE
1202 Macdonald Avenue, Phone 632
J. L. Muir, Manager of Sales

FOR GOOD TAILORING OF ALL KINDS SEE

M. CONRAD
Ladies' and Gents'
TAILOR

Clothes Made To Order of Every Description

254 TENTH STREET
(Opposite Lincoln School)

PAULSEN'S TIPS

THE BUY SUPREME!

$500 DOWN $35 A MONTH—
5 room modern bungalo', in good condition, garage, located in fine residential section north of Macdonald. Nothing like it for the price in the district. You can save two or three years rent by buying this home. A real buy for anyone desiring a modest, well built place to live. If larger payments can be made, can arrange for smaller first payment. $3250.

Apartment Lot $650 Down—
60 ft., frontage, about 2 blocks from Macdonald Avenue in best resident section. The best buy for the money we have had in months. Price $1950,—$650 down balance easy.

PAULSEN REALTY SERVICE
California Theatre Building.
Telephone Richmond 825
Night phone: Rich. 322-W.

Phone 839-W
W. T. KEARNEY
Attorney-at-Law
Mercantile Trust Bldg.
Telephone 545

NEIGHBORHOOD NEWS

DANCING CLASS
Eleanor Hart's dancing class every Saturday at 2:30 p. m. Musicians' hall, Sixth and Macdonald avenues.

PIANOS FOR RENT
You can rent a piano by the month from A. Winters at 11th and Macdonald. 7-10tf.

Phone 982—Poultry supplies and remedies, Agents Coulson Petaluma Poultry Foods—Hay, Grain, Wood and Coal. Sunset Feed Co., 1316 Macdonald avenue.

If any resident of Richmond knows of families in distress or need, kindly report same to the Societies handling relief. Phone Richmond 1340 of Richmond 335. 3 25-tf

TELEPHONE RICH. 238.
311 6TH STREET
REAL ESTATE, COLLECTIONS, INSURANCE AND NOTARY
Richmond, California

HERB SPECIALISTS

TO WHOM IT MAY CONCERN:
In reciprocation of the wonderful cure effected through the medium of Dr. Wong Him's herbs and his thorough knowledge of every human ailment, I desire to state briefly the terrible sufferings experienced by myself for other thirty years, thus guiding anyone who may desire relief from attacks of any nature:
I had been afflicted with cancer and Bright's Disease, also catarrah of the head for a period of over thirty years. Learning of the extraordinary cures resulting from the herb treatments of Dr. Wong Him'. I decided to seek relief it possible through this course, being to some extent skeptical, due to failures of other eminent specialists to effect any amount of relief.
A complete treatment of the above herbs have resulted in relieving me entirely of these affliction and my head has been cleared of all traces of catarrh. Pains in back and headaches have ceased and am again able to enjoy perfect health.
The above has been absolutely unsolicited and my only home is that same may prove of great benefit to all sufferers who may read it.
MRS. E. HUBER, 2407 38th Ave.
MR. P. HUBER, 2407 38th Ave.
Oakland, Calif., April 9, 1924.
2047 Webster St. Lake 429.

PROFESSIONAL CARDS

W. W. FRASER, M. D.
Homeopathic Physician and Surgeon.
Office 707 Macdonald. Pillow Bldg.
Phone 839-W.

DR. J. T. SPALDING
Physician and Surgeon
DR. CLARA SPALDING
WOMEN and CHILDREN
Telephone: Richmond 20
Office 803 Macdonald Ave.

I make and acknowledge all kinds of legal papers; deeds, mortgages, contracts, leases, etc. Homes for rent fire insurance.
H. G. STIDHAM
NOTARY PUBLIC.
163 Washington Ave.
Office Phone 887. Res. Phone 920.

Attention—

Investors and Home Seekers

Have you awakened to a full realization of what the coming of the Richmond-San Francisco Ferry Service means to this City? It will place us in direct competition with OAKLAND, BERKELEY and ALAMEDA, as a commuting residential city within thirty-five minutes of San Francisco.

—Buy Now—

We have over forty listings of HOMES ranging in prices of from $2,500 to $8,000. Let us show them to you.

We are Members—
RICHMOND MULTIPLE LISTING BUREAU

Appraisal and Sales Corporation
of California
REAL ESTATE — INVESTMENTS — INSURANCE
TELEPHONE RICH. 2200
2234 Macdonald Avenue, Richmond, Calif.

LEGAL NOTICES

NOTICE TO CREDITORS
NO. 5754

In The Superior Court of the State Of California, In And For The County of Contra Costa
In the Matter of the Estate of Andrew Klarkowsky, deceased.
Notice is hereby given by the undersigned Administrator of the estate of Andrew Klarkowsky deceased, to the creditors of, and to all persons having claims against said decedent to file them, with the necessary vouchers, in the office of the clerk of the Superior Court of Contra Costa County, State of California, or to exhibit them, with the necessary vouchers, to the said Administrator at law office of J. E. Rodgers & A. F. Bray, Byron Brown Building, Martinez, California, the same being designated as the place of business in all matters connected with said estate, within four months after the first publication of this notice
Dated July 31st, 1924.
CHARLES E. DALEY,
Administrator of the estate of Andrew Klarkowsky, deceased.
J. E Rodgers and A. F. Bray,
Attorneys for Petitioner.
Byron Brown Bldg.
Martinez, California.
Publish, Aug 1, 8, 15, 22, 29.

Sage and Sulphur Darkens Gray Hair

Brush this through faded, streaked locks and they become dark, glossy, youthful.

Almost everyone knows that Sage Tea and Sulphur, properly compounded, brings back the natural color and lustre to the hair when faded, streaked or gray. Years ago the only way to get this mixture was to make it at home, which is mussy and troublesome. Nowadays, by asking at any drug store for "Wyeth's Sage and Sulphur Compound," you will get a large bottle of this famous old recipe, improved by the addition of other ingredients, at a small cost.
Don't stay gray! Try it! No one can possibly tell that you darkened your hair, as it does it so naturally and evenly. You dampen a sponge or soft brush with it and draw this through your hair, taking one small strand at a time; by morning the gray haid disappears, and after another application or two, your hair becomes beautifully dark, glossy and attractive.

Wash The Kidneys If They Bother You

Take a glass of Salts if your Back hurts or Bladder Bothers

Flush your kidneys with salts occasionally, says a noted authority who tells us that too much meat and rich food may form uric acid, which almost paralyzes the kidneys in their efforts to expel it from the blood. They become sluggish and weaken; then you suffer with a dull misery in the kidney region, sharp pains in the back or sick headache, dizziness your stomach sours, tongue is coated and when the weather is bad you have rheumatic twinges. The urine gets cloudy, full of sediment, the channels often get sore and irritated, obliging you to seek relief two or three times during the night.
To help neutralize these irritating acids, to cleanse the kidneys and flush off the body's urinous waste get four ounces of Jad Salts from any pharmacy here; take a tablespoonful in a glass of water before breakfast for a few days, and your kidneys may then act fine. This famous salts is made from the acid of grapes and lemon juice, combined with lithia, and has been used for generations to flush and stimulate sluggish kidneys; also to neutralize the acids in urine so it no longer irritates, thus often ending bladder weakness.
Jad Salts is inexpensive, cannot injure, and makes a delightful effervescent lithia water drink.

DE VALERA TO FINISH SPEECH
DUBLIN, Aug. 7.—Eamonn de Valera, leader of the Irish Republicans, is planning to go to Ennis on August 15, to complete the speech he was making when he was arrested August 15, 1923, it was learned today.

SEW AND SAVE WITH

BEST SIX CORD SPOOL COTTON
Dressmaking Hints
For a valuable book on dressmaking, send 4c. to
THE SPOOL COTTON CO., Dept. C
315 Fourth Ave., New York

FRATERNAL CARDS

SONS OF ST. GEORGE—Gladstone Lodge, No. 531, meets first and third Tuesday at Moose Hall at 8 o'clock p. m. B. Banner, Secretary; R. F. D., Box 147, Richmond, Fred Powell, president.

WOODMEN OF THE WORLD—Log Cabin Camp, No. 637 meets every Monday in W. O. W. Hall, 707 Macdonald Avenue, Consul Commander, J. L. Williamson, Clerk, H. L. Springer, 101 Ohio Avenue.

GOLDEN GATE COUNCIL, No. 3, Junior O. U. A. M., meets Wednesday nights, in the small hall in W. O. W. Hall. O. H. Benne, Recording Secretary, P. O. Box 1131, Richmond, Calif.

NATIVE SONS—Of Golden West, No. 217, Edward Peterson Stege, President; R. H. Cunningham, Secretary 520 Ohio Street. Meeting nights, first and third Tuesday of the month. Meeting place, Redman hall, Eleventh Street and Nevin avenue.

KNIGHTS OF PYTHIAS—Richmond Lodge, No. 13 meets every Friday night at K. of P. Hall, Fifth street, near Macdonald. Visitors always welcome. Geo. M. Deathe, C. C.; F. G. Blackhart, K. of R. and S.

NOTARY PUBLIC
REAL ESTATE and INSURANCE
Phone Richmond 180
O. J. Ripley, Sales Manager

TYPEWRITERS

TYPEWRITERS
SOLD REPAIRED
KEARNEY-FURRER
Phone Richmond 7.
721 Macdonald Ave.

MEYER SAYS
BUY YOUR COAL NOW FOR LESS
Also best grade of Poultry and Dairy feed.
Millwood. Per load ... $5
PHONE RICH. 55-W.

Children Welcome
Dr. Catherine Schumacher
-. Chiropodist -
All Foot Troubles Treated
Hours 11 a. m. to 5 p. m. Daily.
Tuesday and Friday 6 p. m. 8 p. m.
1002 Macdonald Avenue
Phone Rich. 257-W

L. H. Schrader Company

Home of The Wedgewood Stove and Magnetic House Cleaner

SPECIALS
-For This Week-

Wagner Cast Aluminum Skillet

No finer Aluminum ware than Wagner's Cast Aluminum can be bought at any price.

This skillet is part of the regular Wagner line. Measures 10 inches across, has black Ebonized handle with aluminum loop hook to hang utensils out of the way when not in use.

REG. $3.50 SPECIAL PRICE $2.29

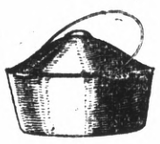

IRON DUTCH OVENS
Regular $4.00
SPECIAL $2.39

Glass Mixing Bowls

Set of Four
REGULAR 60c—
Special 44c

PRESSED COLONIAL WATER SET
Regular $1.75
Special 89c

SPECIAL
LYKNU FURNITURE POLISH
Regular 25c—
Now 15c Bottle

We Have Some Wonderful Used PHONOGRAPHS
At Very Low Prices—Sold on Easy Terms—Some Very Good Buys in Used Stoves—All Sizes

Visit Our Used Stove Department. We have many very good bargains in all kinds of stoves.

No Telephone—Charge or C. O. D. Orders on Specials

Society and Lodge News

Indoor Picnic Held By Arema Sewing Club

Areme Sewing club, consisting of members of Miramar Chapter, O. E. S., was entertained at an indoor picnic at the home of Associate Matron Mrs. Velma Mae Quinn, 511 Twenty-second street, yesterday afternoon. The sewing club members will remember the pleasant entertainment for many months and too much praise cannot be given the hostess for the agreeable surprises which she provided.

Before the guests entered they were required to present their cards to James, the butler, who is Mrs. Annie Rose on ordinary days. They were then announced to the ladies' maid, Mlle. Marie, otherwise Mrs. Molly Black, and admitted to the drawing room where they were greeted by the hostess, Her Grace, the Duchess De Quality. The part of the second maid, Bridget from Kork, was taken by Mrs. Annie Black.

Long tables set through the open double doors, elaborately decorated with beautiful cut flowers, were laden with everything good to eat. The house, too, was bedizened with ferns and flowers of every description.

From the center of the ceiling hung a huge gift basket, containing desserts, such as needles, pins, cucumbers, onions, clothespins and other laughter-stirring gifts. The dessert was served by the butler, James.

After a prolonged time of merriment after the luncheon the members settled down to their sewing. A surprise package was won by Virginia Bryan.

Those present were Mesdames Mildred B. Hammond, deputy grand matron; Julia Campbell, M. N. Blankenship, Millie King, E. Greathouse, J. O. Ford, M. Basord, Lillian Chase, Ora Newberry, Lillian Axelson Lillian Blake, Eliza Gerlach, Bessie Spencer, Virginia Bryant, Margaret Stewart, Annie Black, G. Gasser, Mollie Black, Annie Rose, Esther Self, Helene Meyers.

ENTERTAIN GUEST HERE FROM BAKERSFIELD

Mr. and Mrs. J. P. Strom have as their house guest Miss Catherine Sprague of Bakersfield.

RETURNS FROM TWO MONTHS' VACATION

After spending two months vacationing at their summer home on Lake Whatcomb, near Bellingham, Mr. and Mrs. A. H. Miller have returned to their apartment house, 1410 Bissell avenue.

SPEND VACATION ON FEATHER RIVER

Mr. and Mrs. Herbert E. Blake are enjoying an outing at Mohawk in the Feather river district. They made the trip by auto and expect to remain about two weeks.

WILL MAKE HOME IN THIS CITY

Mr. and Mrs. William Hansen of San Francisco are coming to Richmond to live, about August 21. They will locate at the Westdin apartments. Hansen is connected with a firm in San Francisco, in the capacity of salesman.

LADIES' AID TO HOLD MEET TODAY

This afternoon the Ladies' Aid of the First Baptist church will meet at Mrs. C. R. G. Poole's home, 439 Fifth street. All members are requested to attend the meeting which begins at 2 o'clock.

WILL MOVE TO SAN FRANCISCO SOON

Mr. and Mrs. Stanley O. Taggard, expect to leave Richmond next week and make their future abode in San Francisco on Nob Hill near the Hotel Fairmont. Taggard is a Standard Oil employe, having been transferred to the Standard's office in San Francisco. The young couple have been located at the Myrtle apartments and have made themselves very popular here.

RETURN TO HOME IN PHOENIX, ARIZONA

J. E. Cchach's parents, Mr. and Mrs. F. G. Schach, who have been visiting with their son at 553 South Thirtieth street have left for their home in Phoenix, Arizona.

SUNDAY SCHOOL CLASS STAGES CONTINENT RACE

The girls and boys of the First Baptist church Sunday school class of Richmond are having a good time with their figurative race to New York City and return. The girls have a Hudson Super-Six, while the boys' car is a Durant, and the contest is being put on to raise money for the new church fund. Each side is entitled to two miles credit for five cents and the girls managed to overcome the boys lead and reach Omaha where they spent Sunday, bringing in a large collection. A great deal of enthusiasm is being raised by the contest which the girls expect to win as they did the one in the past.

RETURNS HOME FROM VISIT IN EAST

Miss Sara J. Spires, who has been in the East for the past two months visiting with relatives and friends, returned home last night. While in Pittsburg, Pa., where Miss Spires spent her childhood, she visited many familiar spots. She is the teaching staff of the Nystrom school.

L. R. AND O. K. WHIST CLUB MEETS TONIGHT

Mr. and Mrs. A. Ledebur's home at 320 First street will be the meeting place of the L. R. and O. K. Whist club tonight at 8:15 o'clock. Refreshments will be served by the hostess, and prizes awarded to the best players. All are invited to attend.

EASTERN STAR DANCE HAS BEEN POSTPONED

The Eastern Star dance which was to be given tonight by Acantha chapter of the order for all members, Masons and their friends, will be posponed indefinitely because of the illness of Charles Duncan. The chapter members made this decision because of the regard they hold for Mrs. Duncan, their past Worthy Matron, and in order to express their sympathy.

HERCULES GIRL TO WED RICHMOND MAN

The betrothal of Miss Iola McKenzie of Hercules to Joseph Booth of Richmond has just been announced. Miss McKenzie, who is very popular here, is the daughter of Mr. and Mrs. W. B. McKenzie. She was educated at the Richmond Union high school from which she graduated.

Booth, who is also a Richmond school graduate, is the son of Mr. and Mrs. O. G. Booth of 545 Third street. He is connected with the Standard Oil company. The wedding date has not as yet been announced.

RICHMOND P.-T. A. WILL MEET MONDAY

The members of the Richmond Federation of Parent-Teachers' association will be the guests of Mrs. C. R. Blake, at her home, 2808 Cutting boulevarde, Monday afternoon, August 11. A good turn out is looked for at the meeting, since this is the first session of the organization to be held this fall.

Trinity Church to Hold Beach Party

Trinity church school is having a beach party at Kozy Kove Saturday evening, August 9, between 5:00 and 8:00 p. m. Frankfurters for the occasion have been donated by the Westside markets and complete arrangements are being made to give the children an outing before the reopening of the Sunday school on August 10.

Grown-ups interested in the occasion are iinvited to join in the fun. Bring your lunches down to the beach and watch the kiddies have a good time in the sand.

Mrs. Mary Moyle and Miss McCracken have charge of the affair.

LADIES' AID TO MEET

The regular monthly business meeting of the Ladies' Aid society of the First Methodist church will be held in the church parlors this afternoon at 2:00 p. m. All members are urged to be present.

VISITS HERE

Among visitors in Richmond was B. H. Mendenhall of Martinez.

Edgar Dale and Mrs. Florence Rendquist Wed

Mrs. Florence M. Rundquist of San Pablo, and Edgar W. Dale of this city were united in marriage yesterday at Concord. Judge Jackson performed the ceremony which was a simple affair, with Miss Frances Bola and Charles Bulger in attendance.

The bride wore a charming gown of dark blue that enhanced her dark beauty. The couple left immediately after the wedding for Bijou Inn, Lake Tahoe, by machine, and will stay there about two weeks. The Dales will receive their friends in their new bungalow at 619 Thirty-first street, after August 23.

The affair yesterday was the result of a romance which began about a year ago when the bride and groom both participated in the Odd Fellows' big celebration.

The bride's parents are Mr. and Mrs. Frank S. Mottoza, who live in San Pablo. She was educated in Richmond, and is very popular here.

Dale is a very prominent young man in Richmond, where he has for the past two years served the Elks lodge as secretary. He is formerly of Carson City, Nev., but has spent most of his life in California. He was connected with the Standard Oil company here for several years. In addition to serving the Elks as a first-rate secretary, he is studying law and expects to enter the profession soon.

The young couple will receive a big reception when they return to Richmond.

REV. AND MRS. KERN BACK FROM VACATION

Rev. and Mrs. H. A. Kern returned yesterday from a two weeks' vacation. The first ten days were spent at the Baptist Young Peoples' Summer assembly at Asilomar. The assembly attendance exceeded all previous years, more than 450 being registered. Mr. and Mrs. Thomas Wallbank and son, Walter, also of San Pablo, were week end guests. The remainder of their vacation was spent at the home of Mrs. Kern's parents, Mr. and Mrs. Burton H. Gilkey of Santa Rosa.

PAYS OFFICIAL VISIT TO SANTA ROSA LODGE

Mrs. James T. Narbett, who is the assistant grand lecturer of the Order of Amaranth, paid an official visit to Santa Rosa Court, Wednesday night, where a banquet was given in her honor. She was presented with a gorgeous basket of blue and gold asters and marigolds as proof of her popularity.

Mrs. Narbett will go to Modesto, where she expects to make her official visit to Harmony Court, of the order, September 12.

MANY EXPECTED BACK FROM VACATION TRIPS

Among the Richmondites who are expected home from their vacation trips within the next few days are Mrs. Mary A. Shoemaker, and her two sons, Donald and David, who reside in Barrett avenue. The Davids have been spending two months in the East visiting New York, Indianapolis and Terre Haute, Indiana; Ccahetaoicyp cmfwyp shrdlu cmdlupp Chicago, Salt Lake City, Harrisburg, Pa., and Lincoln, Kansas.

SPENDING VACATION AT LAKE TAHOE

Among the many vacationists who are taking their outings in the vicinity of Lake Tahoe is Homer W. Patterson, who is spending a week at Fallen Leaf Lodge. Patterson is connected with the law firm of Shapiro and Levy in San Francisco.

RETURN FROM OUTING

After an outing spent at Lane's on the Eagle river, Mr. and Mrs. Bliss Brothers have returned to Point Richmond. Mrs. Brother's mother, Mrs. Daisy Jenkins, accompanied them on their vacation.

VISITS SISTER

Mrs. A. Reichold of Richmond is spending some time with her sister, Mrs. C. A. Brown, at Pacheco.

MARRIAGE LICENSE

Lillian Curlis, 21, of Richmond, was granted a marriage license to wed Joseph Jasven, 22, of Oakland, in the Alameda Hall of Records.

Big Social Film At Wesley M. E. This Evening

Friday night Dr. Baker, pastor of the Wesley Methodist church, announces another of their big family social gatherings at the church. Both vocal and instrumental music is expected. "Whims of Society," with Ethel Clayton, will be the main picture, which will be a treat. "An Old Fashioned Flapper," one of the Better Film Movement pictures of the American home life series, will also be shown. These comedy dramas are highly endorsed by the very best organizations in the country.

Miss Ethel Vestal will preside at the piano. Dr. Baker will conduct the opening features of the program. Everybody will find a cordial welcome. Dr. Baker says that people believe in these family social gatherings is evidenced by most of them being willing to share the expenses by free will offerings, a silver offering being received.

Two big rally nights for the whole church and its friends will be conducted next Thursday and Friday nights with special music and Mary Pickford at her best in that big feature film, "Through the Back Door." This will be about the biggest feature picture ever shown at these family gatherings. Dr. Baker says the vacation season is over and he will be glad to greet all his own people and their friends upon these occasions. Dr. Milnes, the district superintendent, has commended the pastor and his committee for providing clean, wholesome social life and entertainment for the church and community.

Multiple Listing Board Success

The Multiple listing board, recently put into effect by Richmond realtors, has proven a success, it was declared at a meeting of the board yesterday. J. H. Plate, mayor, a member of the board, presided at the meeting.

Subscribe for the Record-Herald.

MEET ME AT THE FAIR

Our Cash Register Receipt

In case of error or exchange, please return this receipt.

555D—0.25	0327	JUL 31—24
555D—0.25	0327	JUL 31—24
Clerk and Dept	Amount Transaction Number	Date

C. C. OLNEY
731 Macdonald Avenue, Richmond, Calif.
FULL VALUE RELIABLE GOODS

BACK OF CASH REGISTER RECEIPT

Pictorial Review Fall Fashion Book
NOW ON SALE

Present This Check and 3c and Get a Spool of COATES SEWING THREAD

The Fair
C. C. OLNEY

Phone R. 811 731 Macdonald Ave.

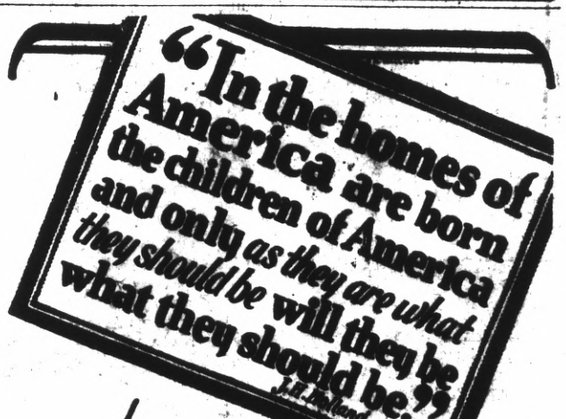

YOUTHFUL habits, formed by the environments of the home, make the characters of manhood or womanhood. Good homes have healthful heat, properly cooked food and an abundance of hot water.

Better Gas Appliances make Better Homes.

Your dealer will gladly show you these modern appliances.

Gas Is Dependable —always ready when needed, no matter when, and it never fails.

PACIFIC GAS AND ELECTRIC COMPANY

P·G·and E·
"PACIFIC SERVICE"